

Fullerton Pan Parish Infiltration Plan

Appendix A – work complete



from
**Southern
Water** 

Summary of work completed

Village	No. Properties addressed	Length of private sewer sealed (m)	Length of public sewer sealed (m)	Total
Kimpton	97	795	570	1365 m
Fyfield	128	1027	632	1659 m
East Cholderton	19	196	1125	1321 m
Thruxton	57	439	39	478 m
Monxton	-		175	175 m
Total	301	2457	2541	4998 m
Manholes sealed				120 manholes

Reporting Year	Length CCTV'd (km)	Length electroscanned (km)	Length repaired (km)	Manholes repaired
2014	1.8	0m	0.8	12
2015	0.2	0m	0.7	2
2016	0.4	0m	0.3	1
2017	0.9	0m	0.2	0
2018	0.1	0m	0m	0
2019	0m	0m	0.4	1
2020	0m	0m	0m	0
2021	0m	0m	0m	0
2022	0m	6.2	0.4	0
2023	0m	0m	0.8	0
2024	0m	0m	4.9	120
2025	652m	0m	1.299	0
Post 2025			0.3	



Sealing completed 2013 - 2021

Reference Plan

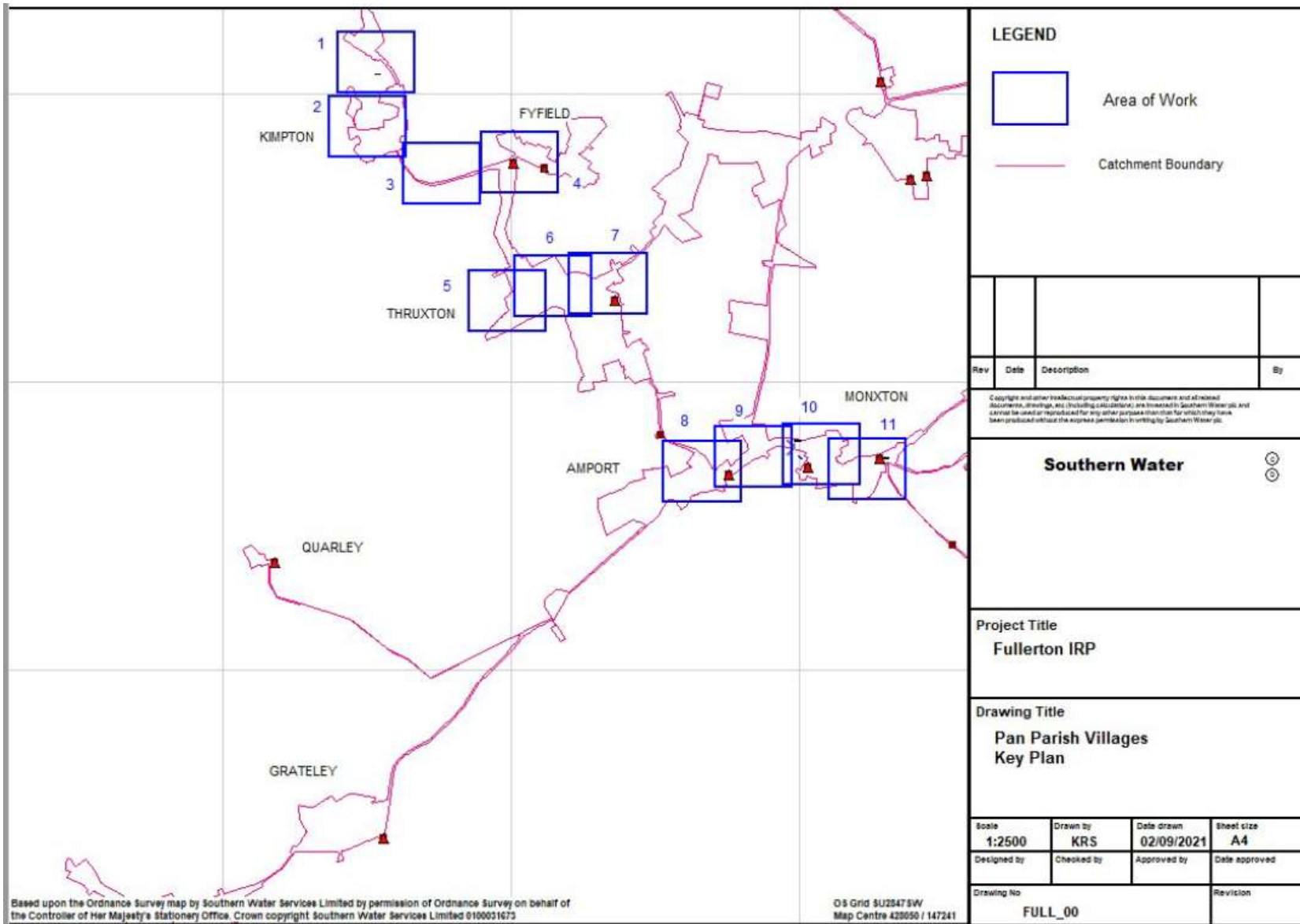

Detailed plan 2

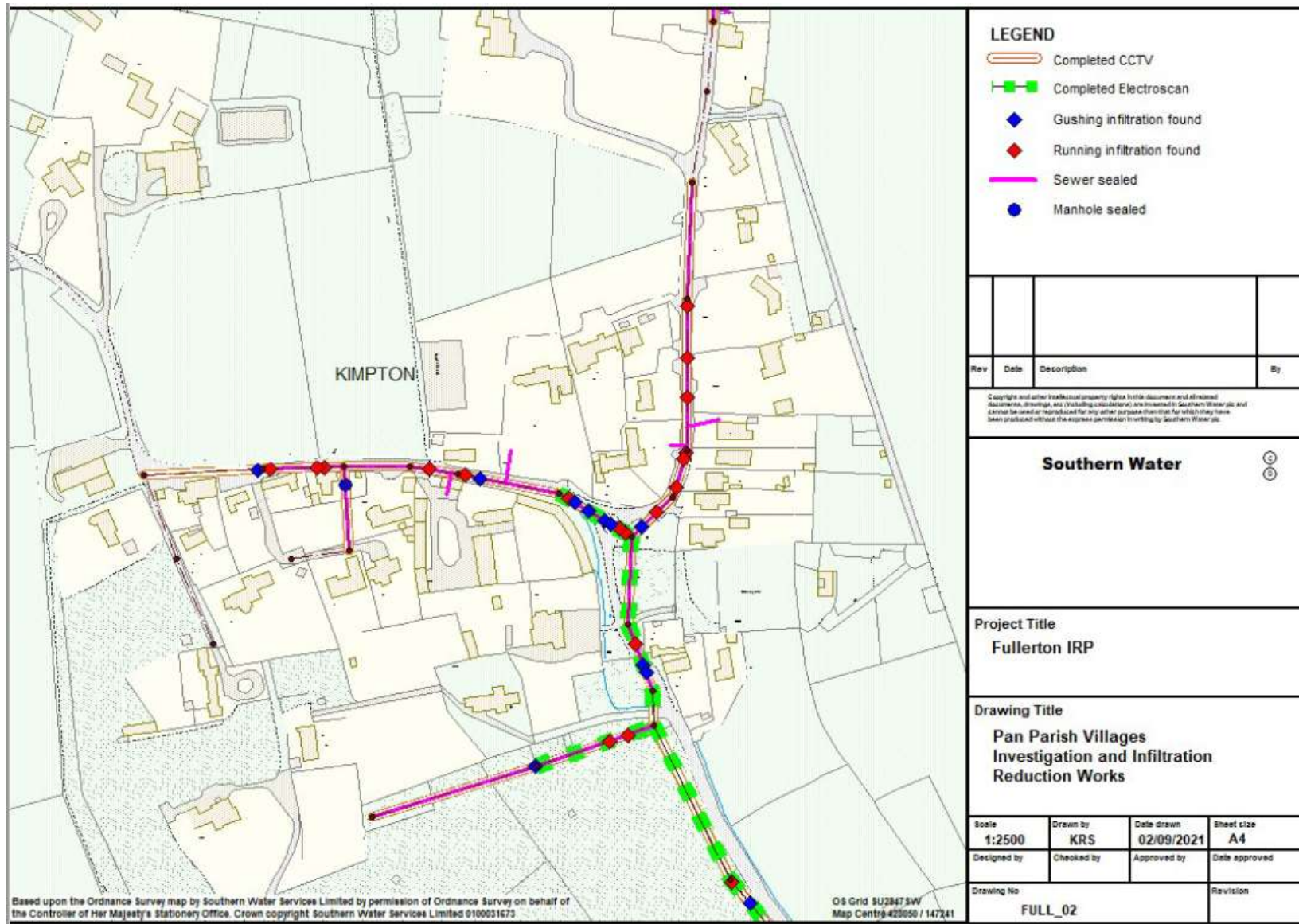

Detailed plan 3

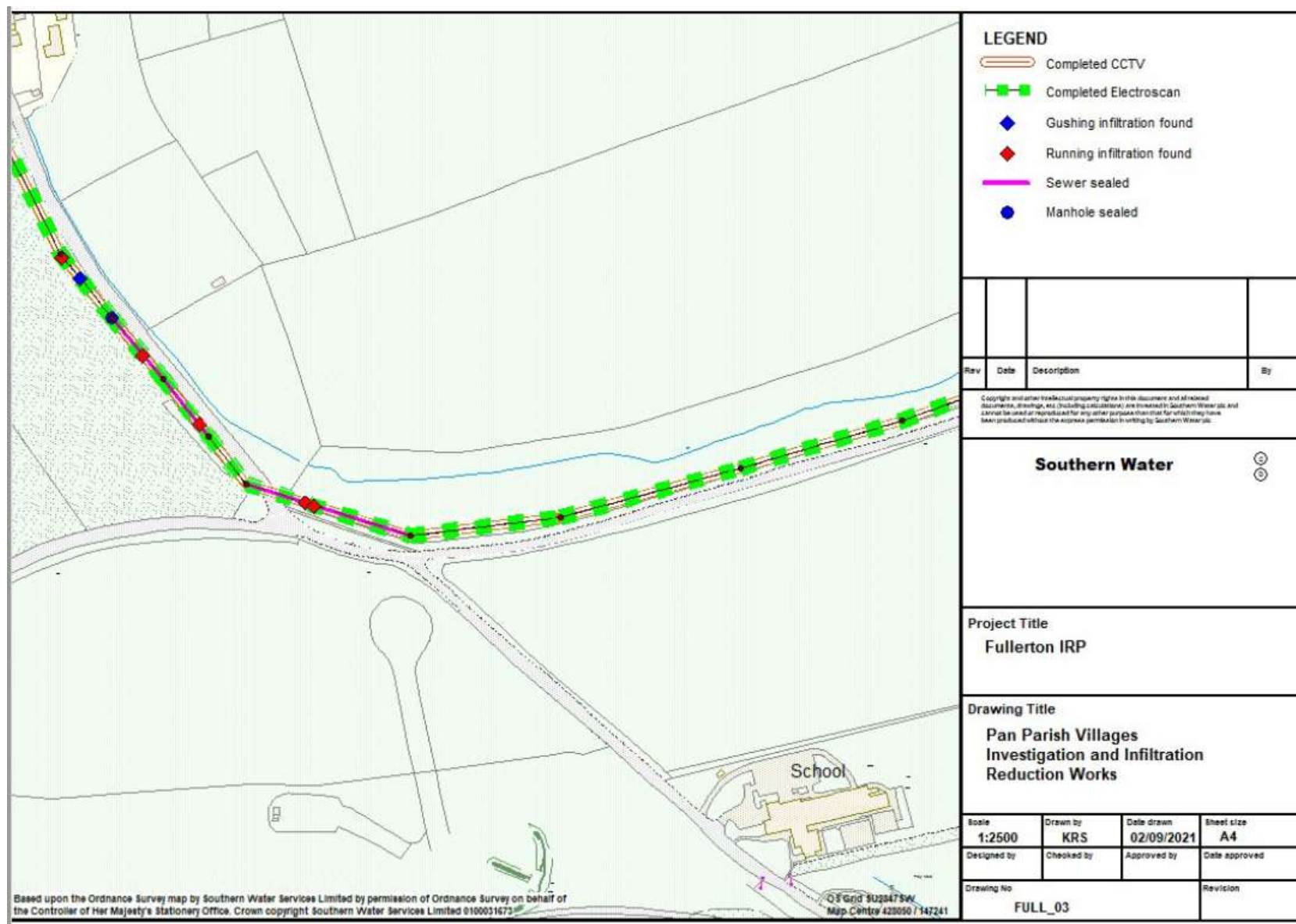

from
Southern Water

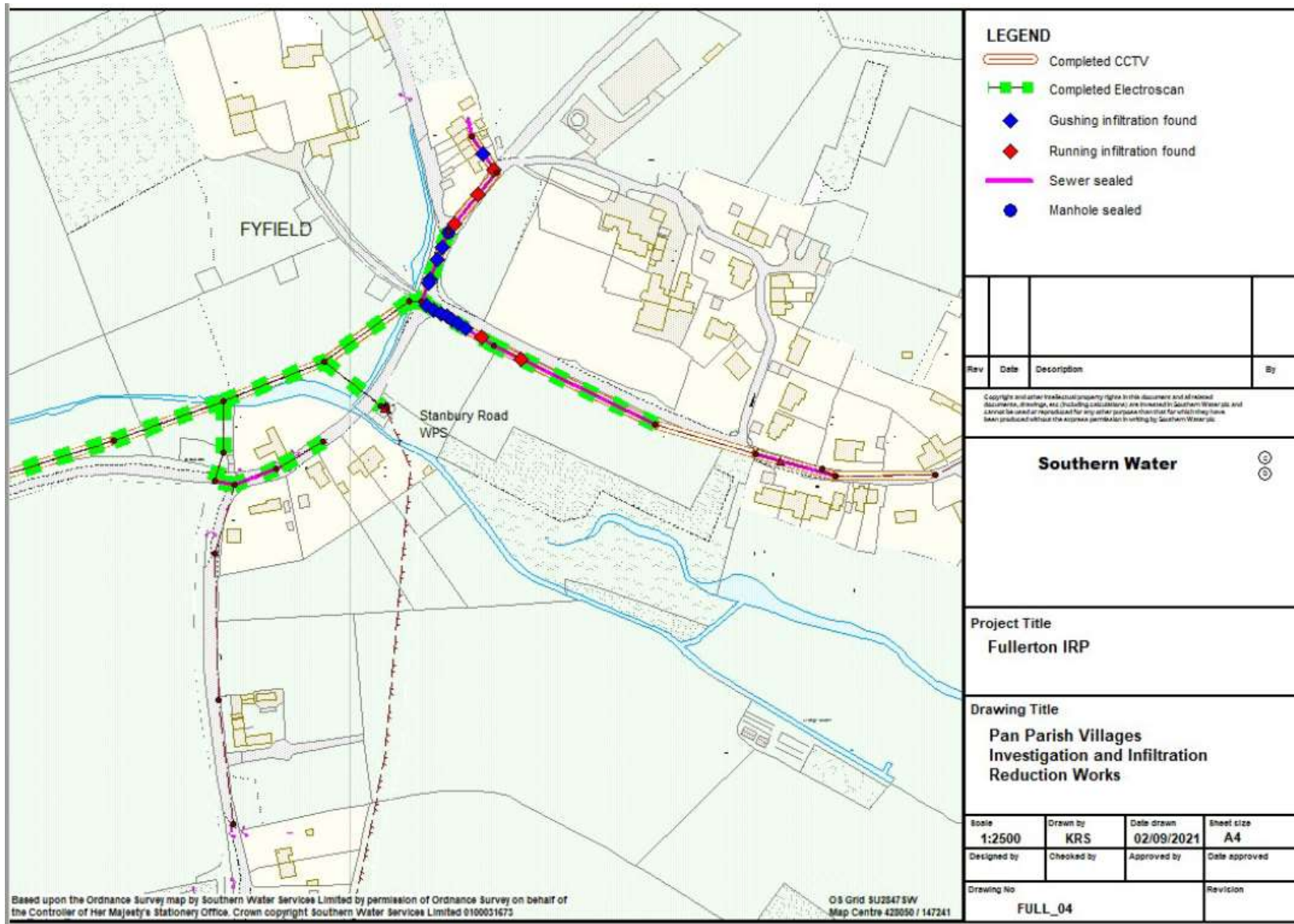

Detailed plan 4



Detailed plan 5

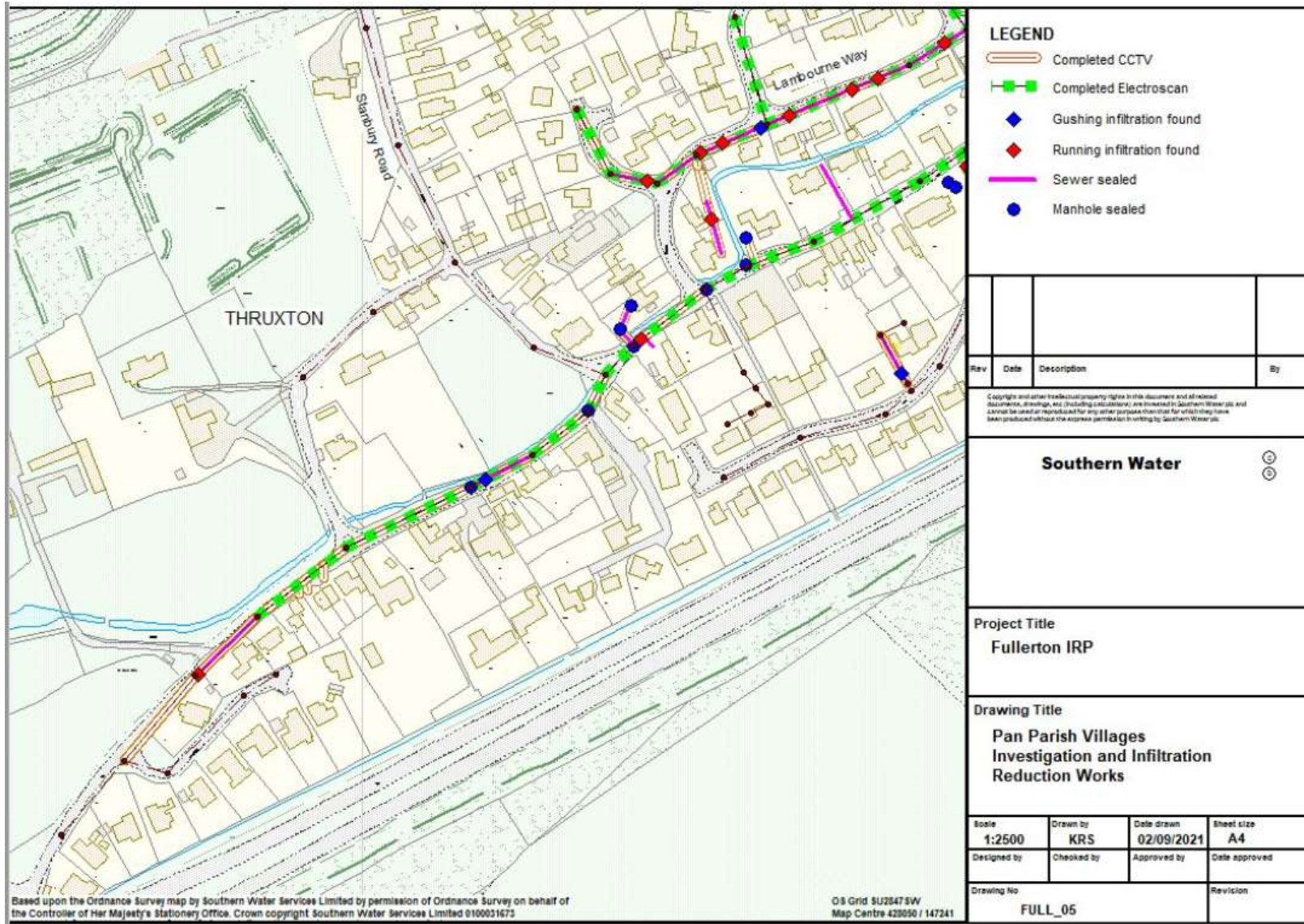

Detailed plan 6

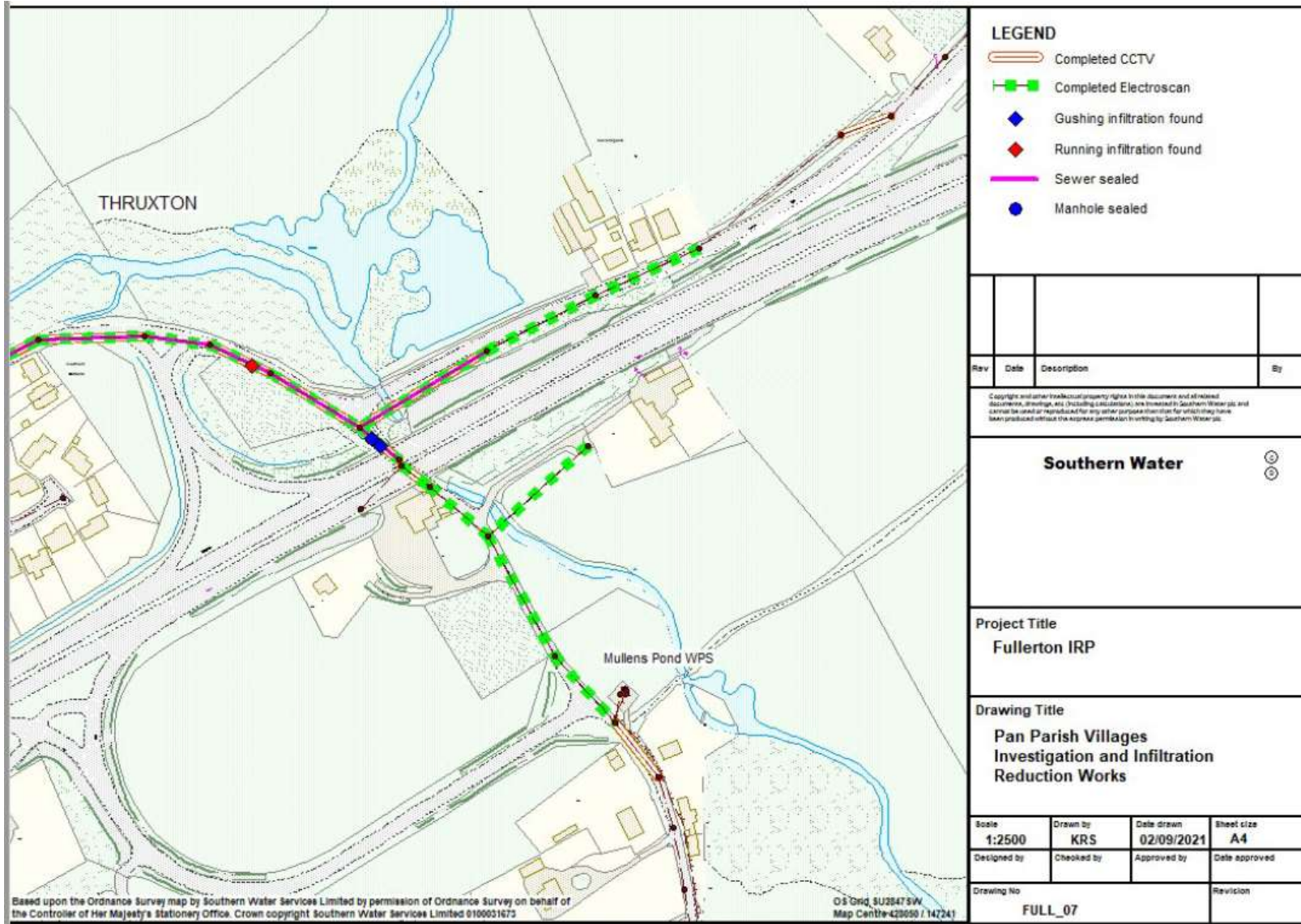

Detailed plan 7

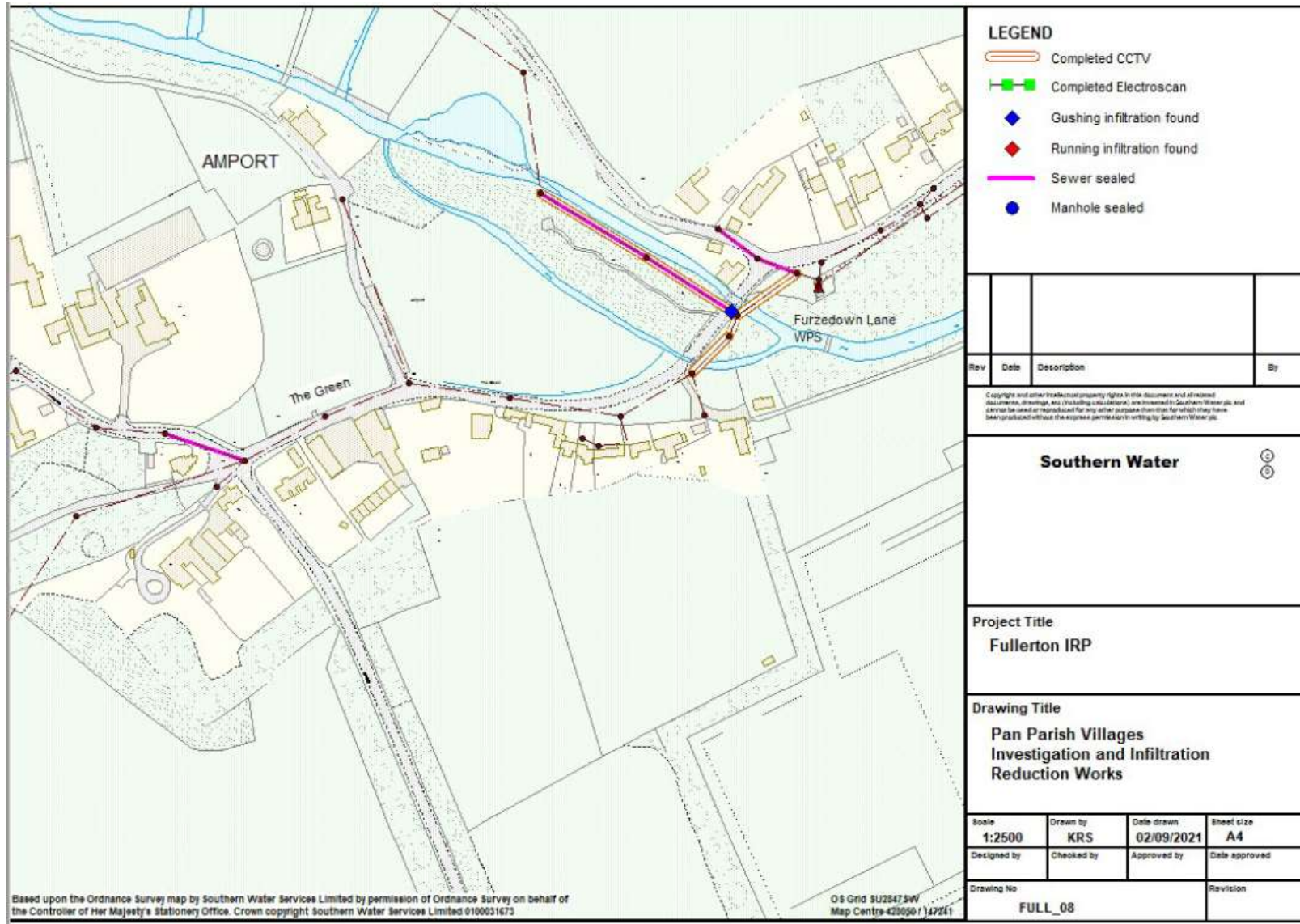

Detailed plan 8

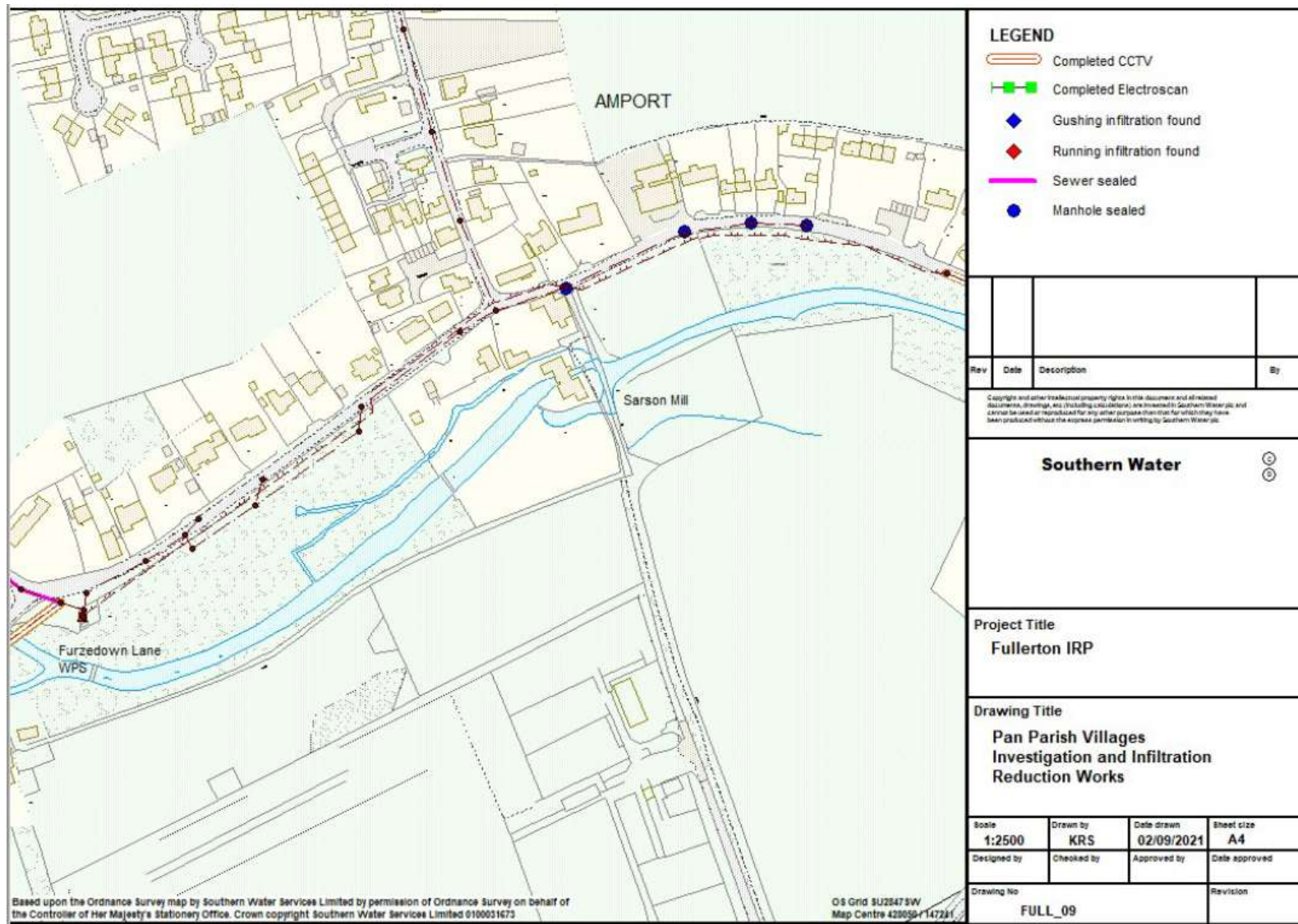

Detailed plan 9

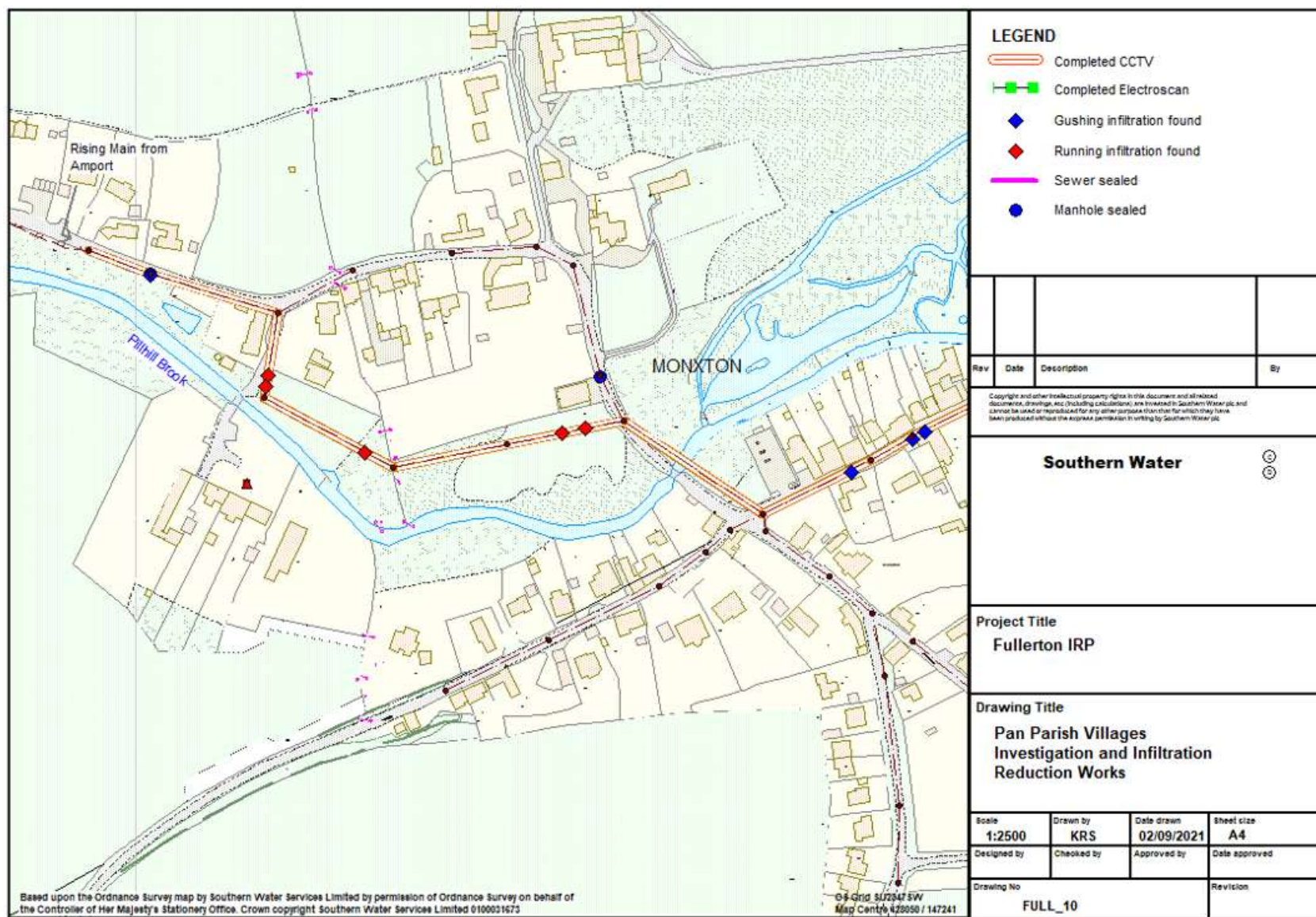

Detailed plan 10

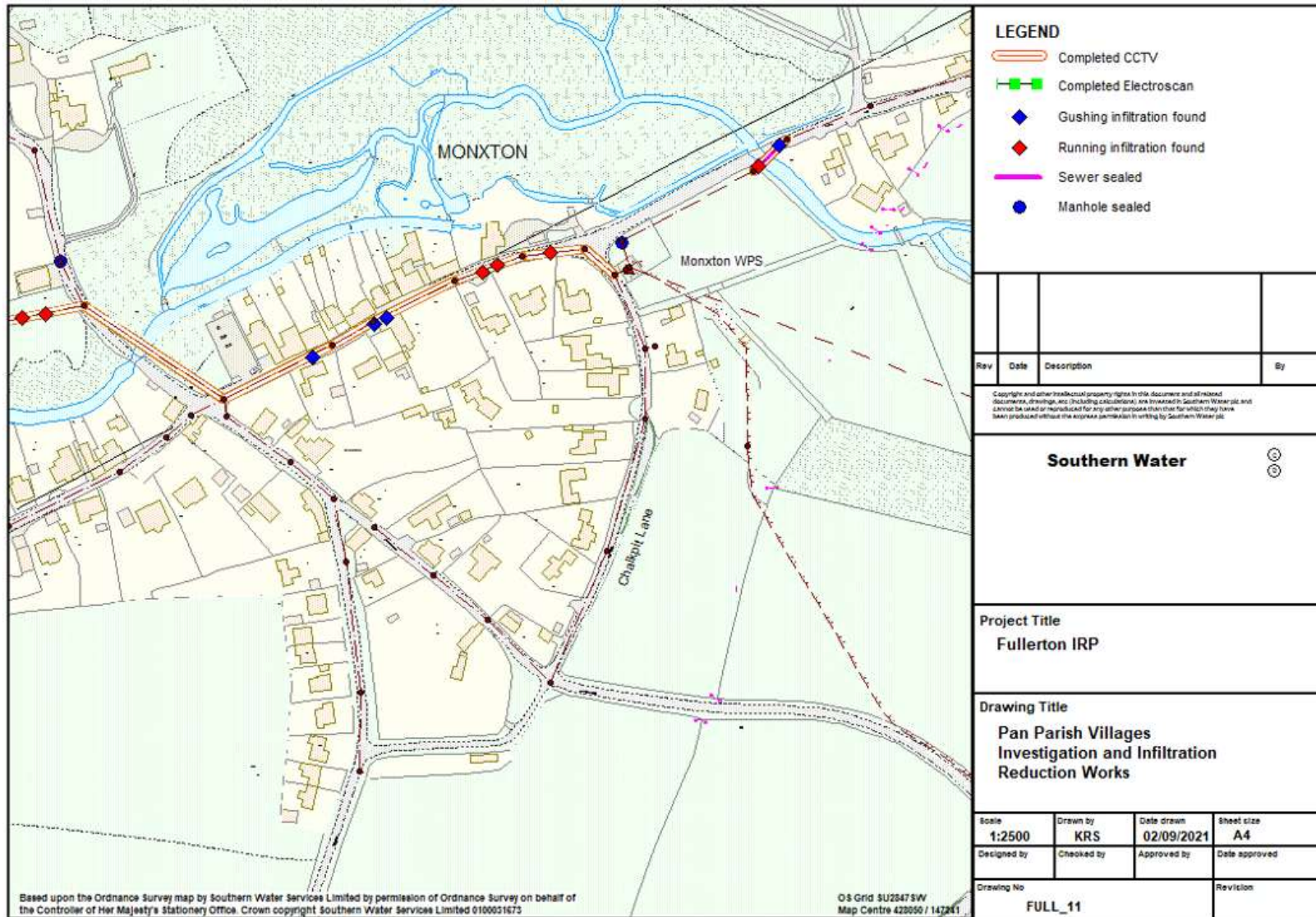

Electroscan surveys completed

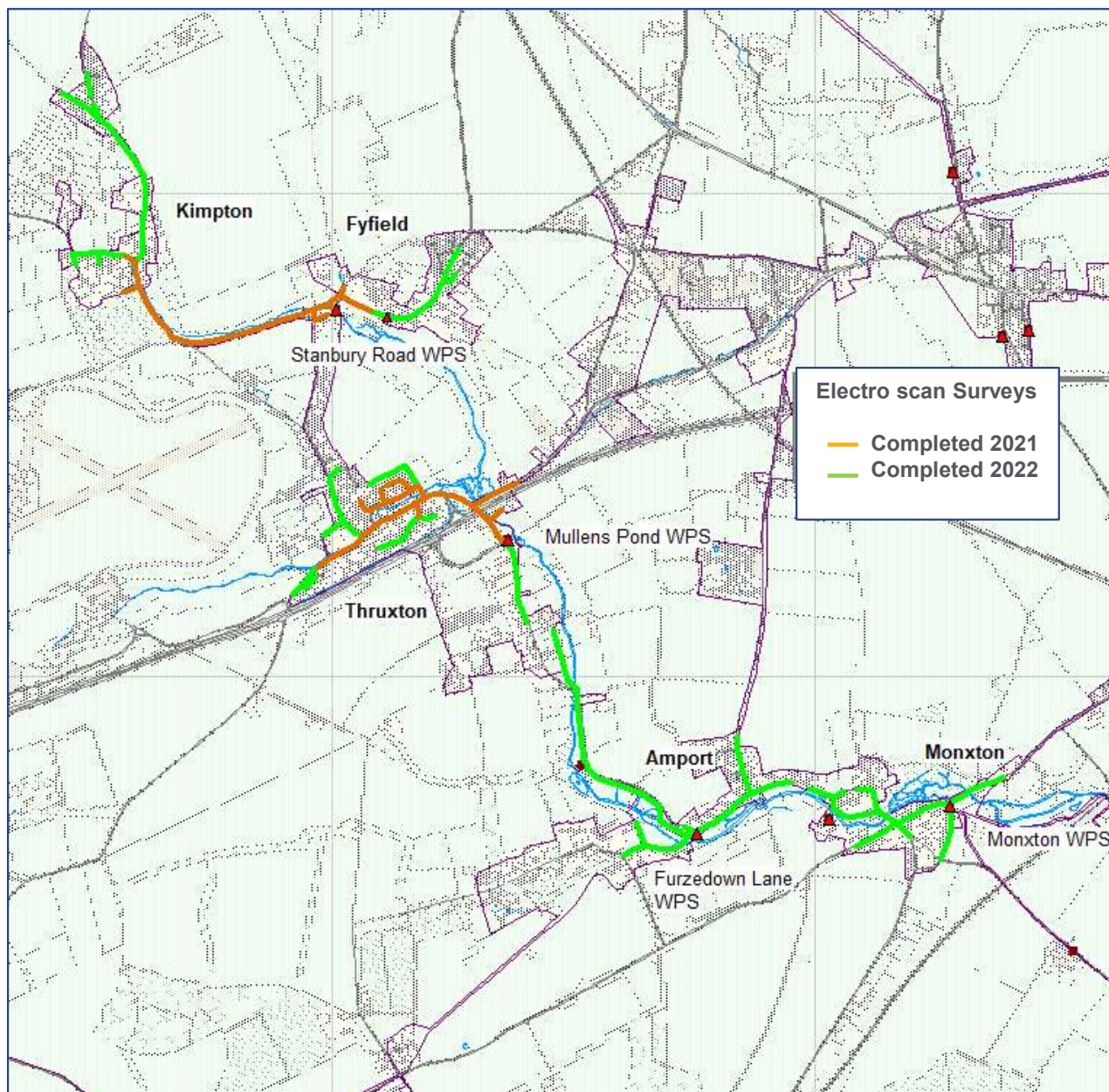

Sealing completed 2023/24

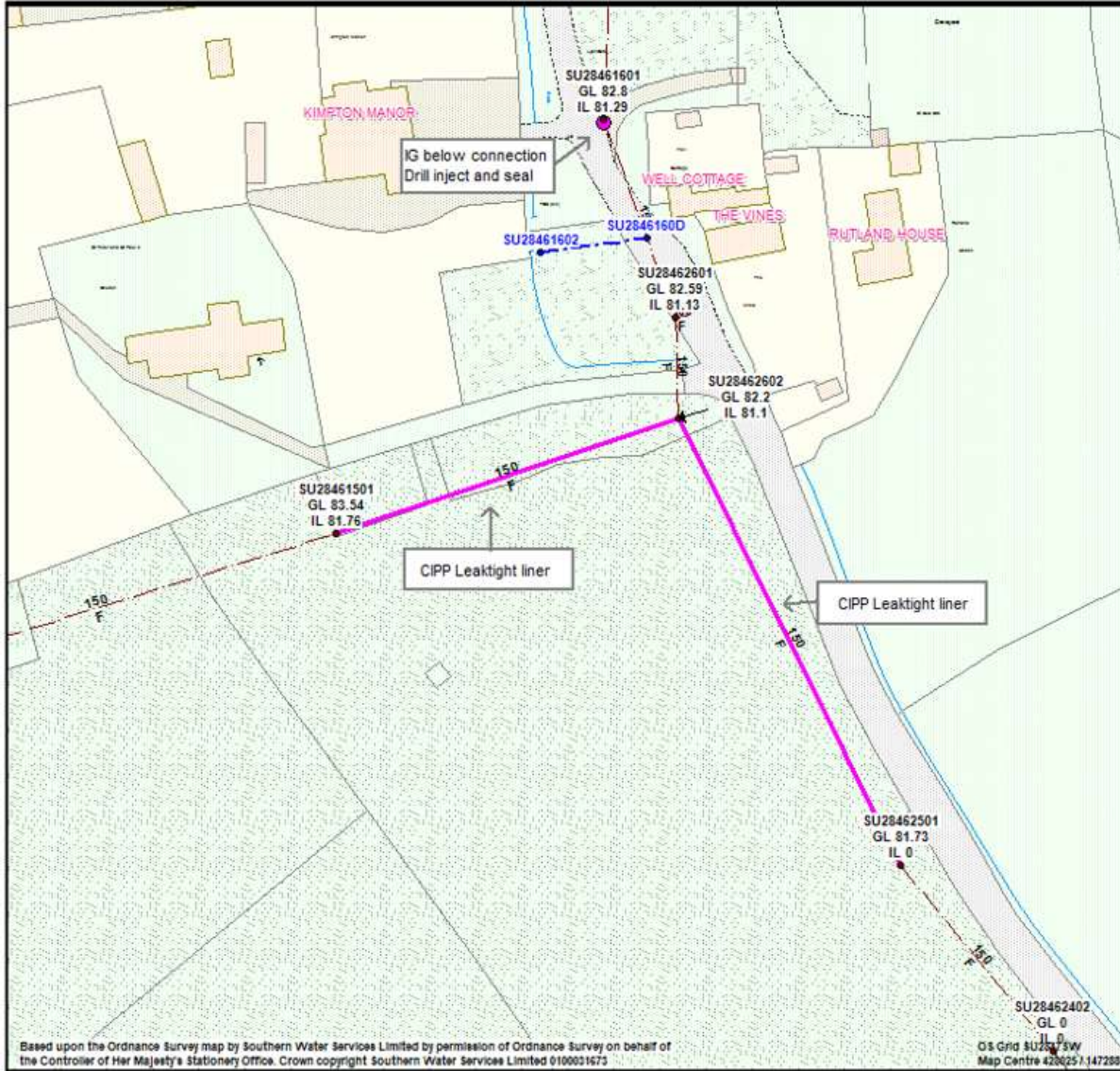

— Sewer for planned works
● Manhole for planned works

Required works to be read in conjunction with the Brief and Schedule

Rev	Date	Description	By
<small>Copyright and other intellectual property rights in this document and all related documents, drawings, and (including calculations) are retained by Southern Water plc and cannot be used or reproduced for any other purpose than that for which they have been produced without the express permission in writing by Southern Water plc.</small>			
Southern Water			
Project Title AMP7 Yr2 Infiltration Reduction PRN770029			
Drawing Title Fullerton Catchment Kimpton & Fyfield SP11 8PG			
Scale 1:1000	Drawn by KRS	Date drawn 03/08/2024	Sheet size A4
Designed by	Checked by	Approved by	Date approved
Drawing No FULL109_05			Revision

Phase 1

Plan 1 of 5



Phase 1

Plan 2 of 5

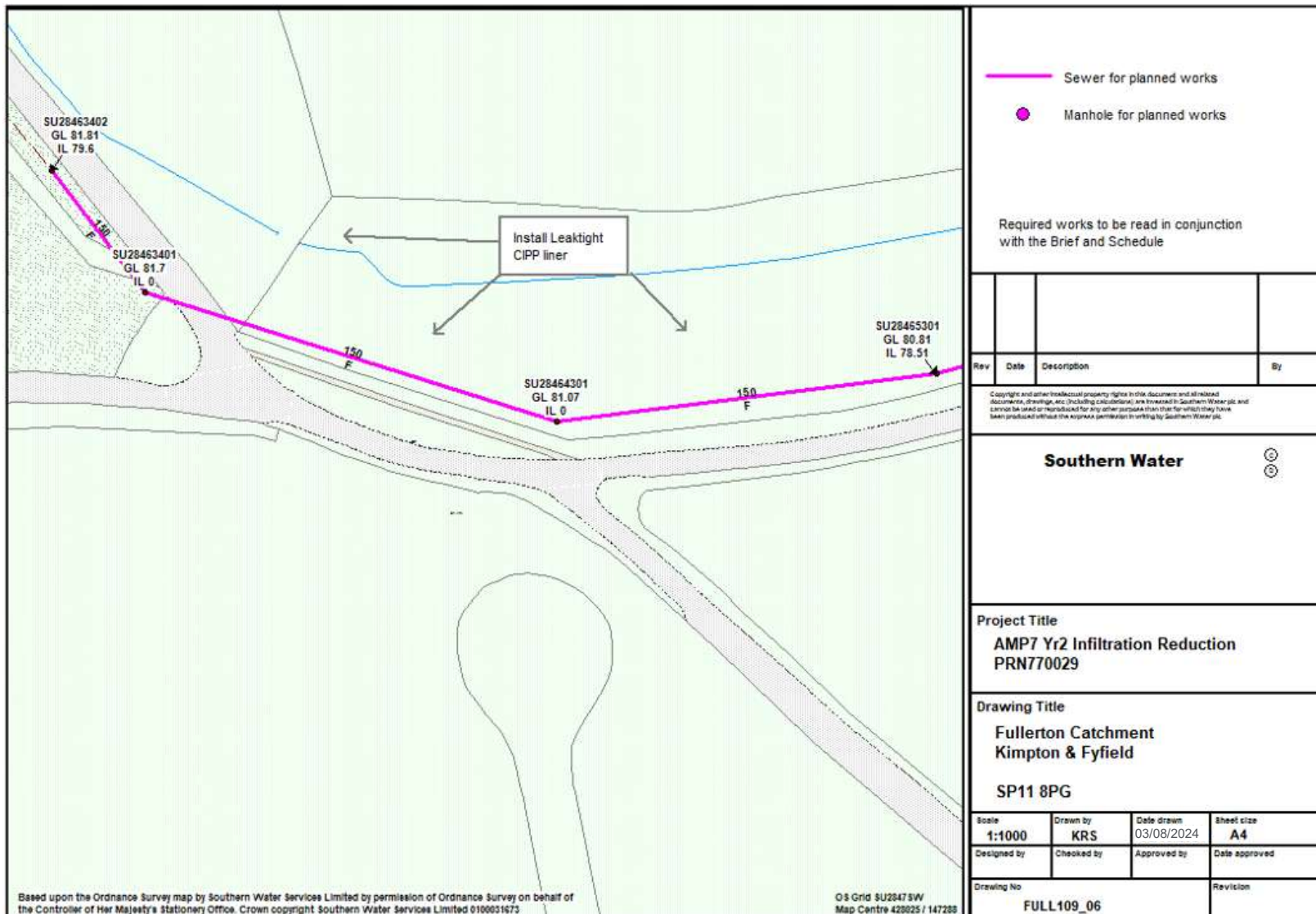

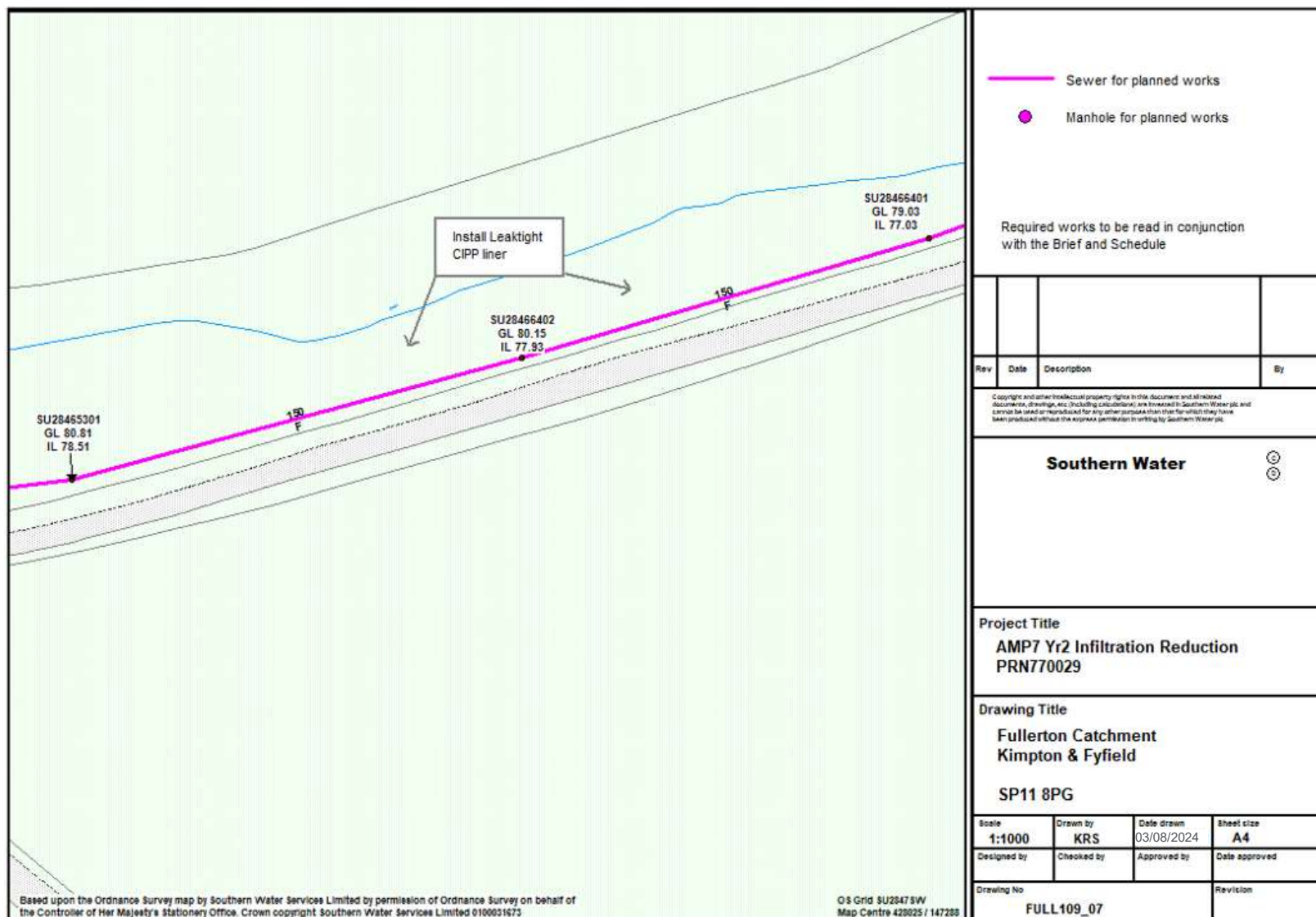

Phase 1

Plan 3 of 5



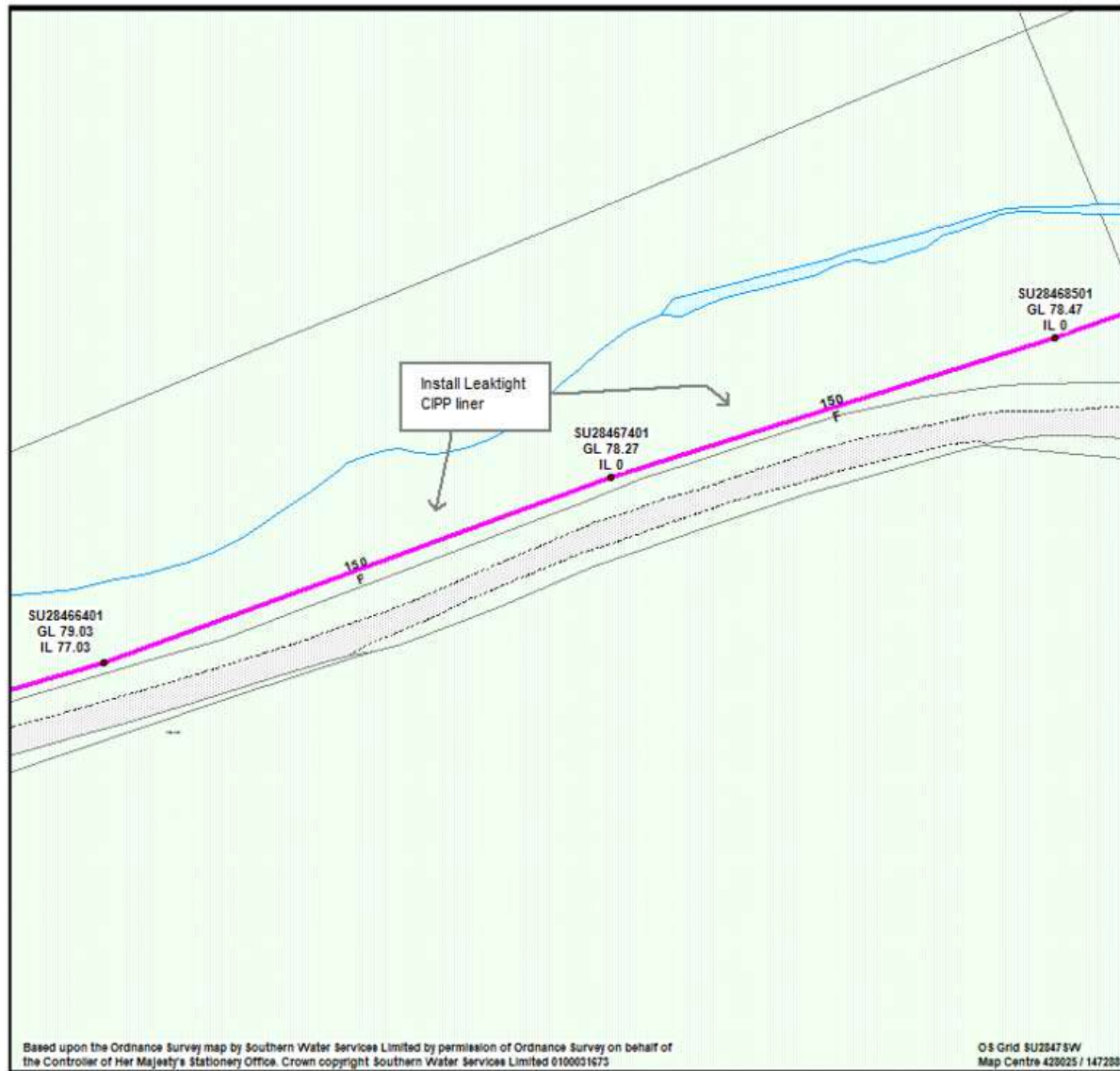

<p>— Sewer for planned works</p> <p>● Manhole for planned works</p>			
<p>Required works to be read in conjunction with the Brief and Schedule</p>			
Rev	Date	Description	By
<p>Copyright and other intellectual property rights in this document and all related documents, drawings, etc. (including calculations) are retained by Southern Water plc and cannot be used or reproduced for any other purpose than that for which they have been produced without the express permission in writing by Southern Water plc.</p>			
<p>Southern Water</p>			<p>Ⓢ</p> <p>Ⓢ</p>
<p>Project Title</p> <p>AMP7 Yr2 Infiltration Reduction</p> <p>PRN770029</p>			
<p>Drawing Title</p> <p>Fullerton Catchment</p> <p>Kimpton & Fyfield</p> <p>SP11 8PG</p>			
Scale	Drawn by	Date drawn	Sheet size
1:1000	KRS	03/08/2024	A4
Designed by	Checked by	Approved by	Date approved
<p>Drawing No</p> <p>FULL109_08</p>			<p>Revision</p>

Phase 1

Plan 4 of 5



Phase 1

Plan 5 of 5

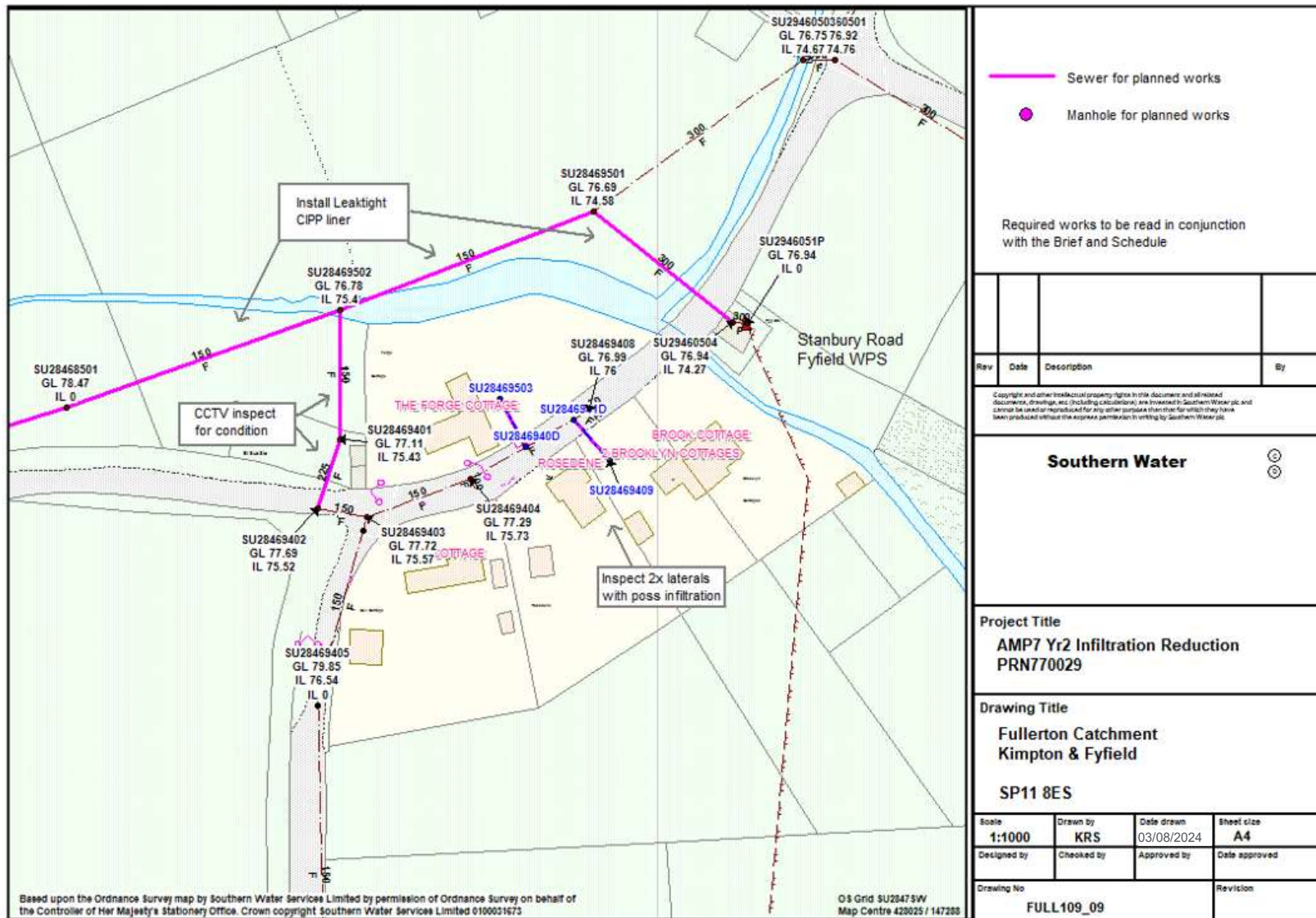

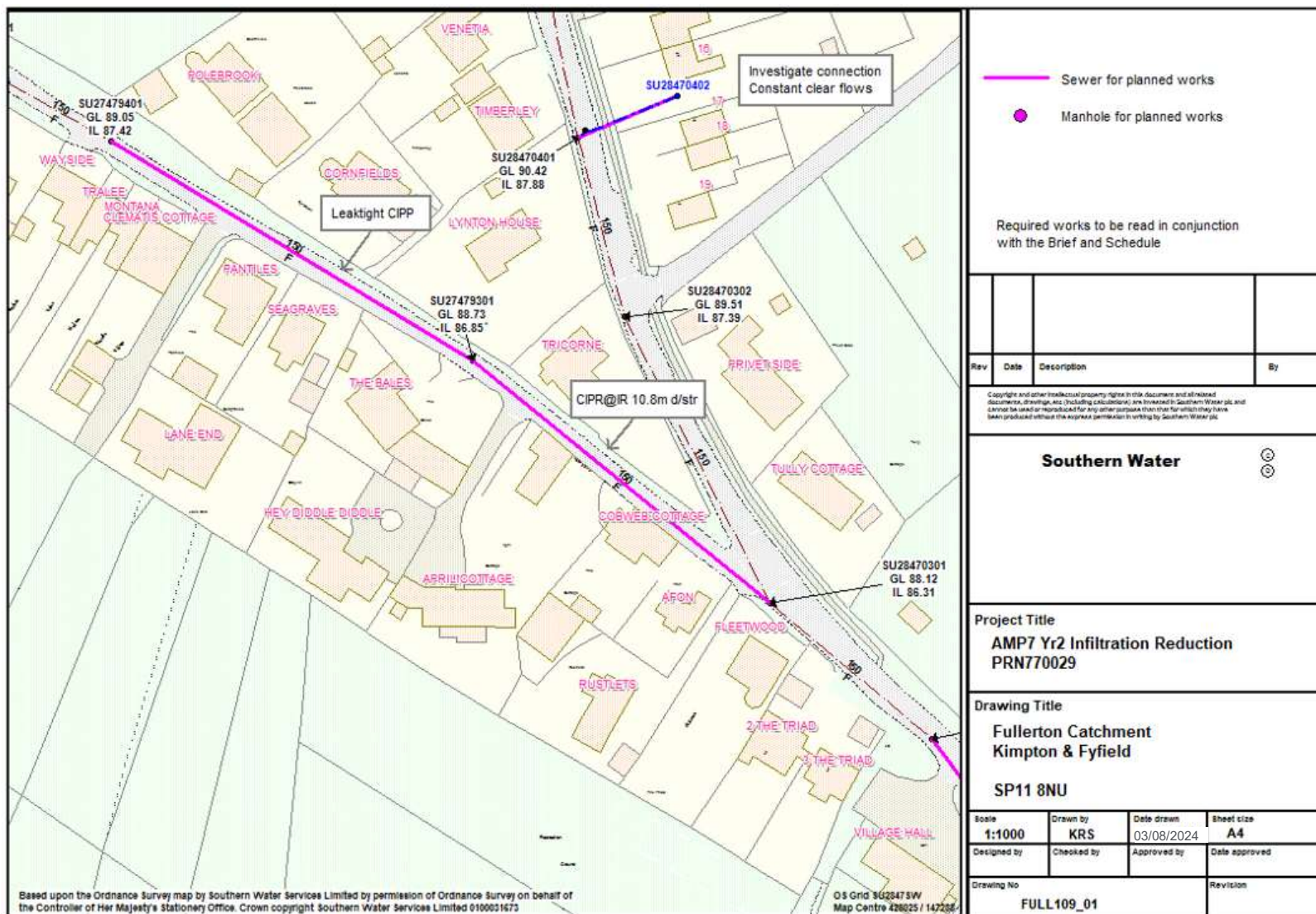

Phase 2

Plan 1 of 18



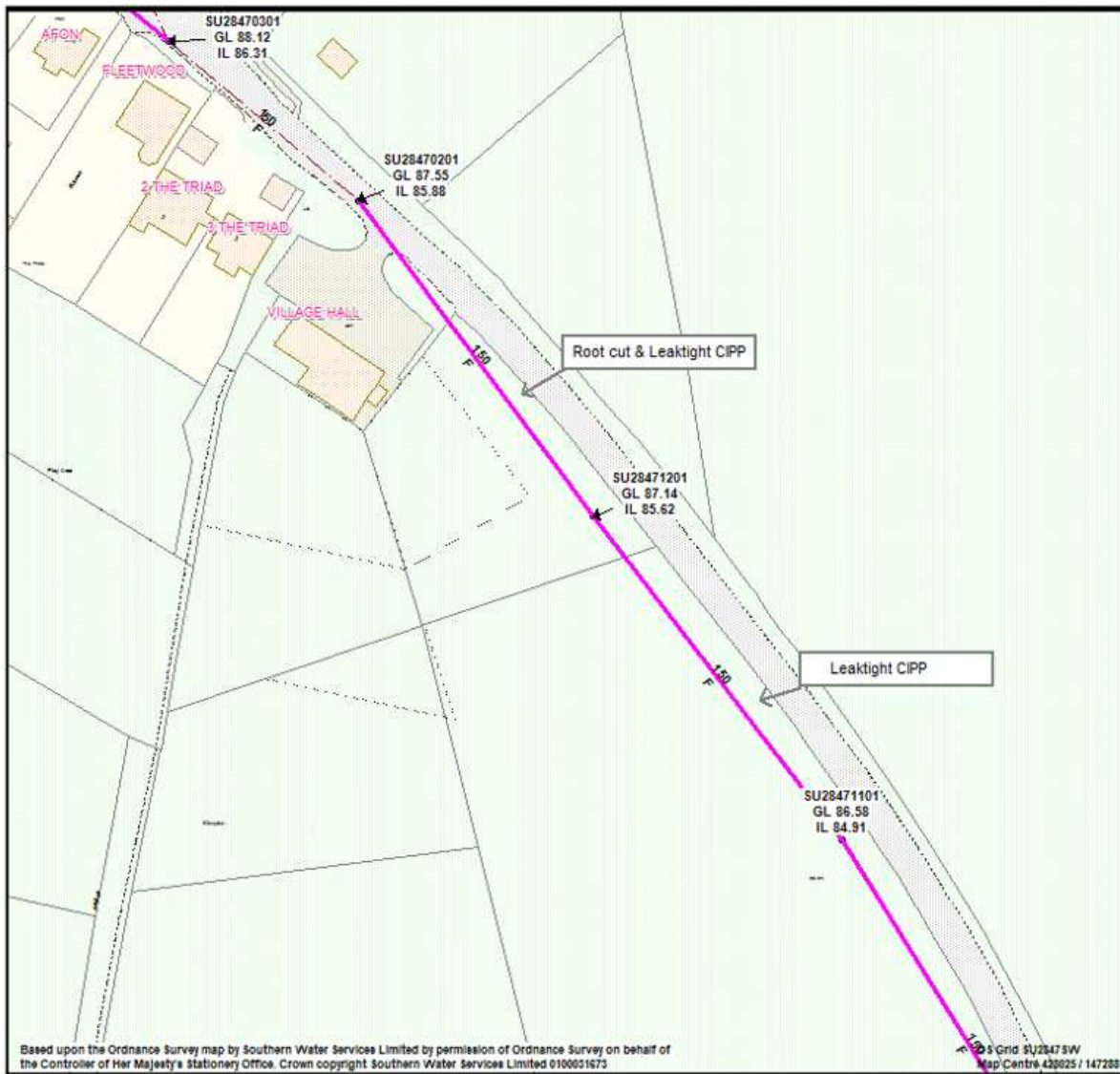

<p>— Sewer for planned works</p> <p>● Manhole for planned works</p> <p>Required works to be read in conjunction with the Brief and Schedule</p>			
Rev	Date	Description	By
<p>Copyright and other intellectual property rights in this document and all related documents, drawings, etc (including calculations) are reserved to Southern Water plc and cannot be used or reproduced for any other purpose than that for which they have been produced without the express permission in writing by Southern Water plc.</p>			
<p>Southern Water</p>			<p>②</p> <p>③</p>
<p>Project Title</p> <p>AMP7 Yr2 Infiltration Reduction</p> <p>PRN770029</p>			
<p>Drawing Title</p> <p>Fullerton Catchment</p> <p>Kimpton & Fyfield</p> <p>SP11 8NU</p>			
Scale	Drawn by	Date drawn	Sheet size
1:1000	KRS	03/08/2024	A4
Designed by	Checked by	Approved by	Date approved
Drawing No	Revision		
FULL109_02			

Phase 2

Plan 2 of 18



from
Southern Water

Phase 2

Plan 3 of 18

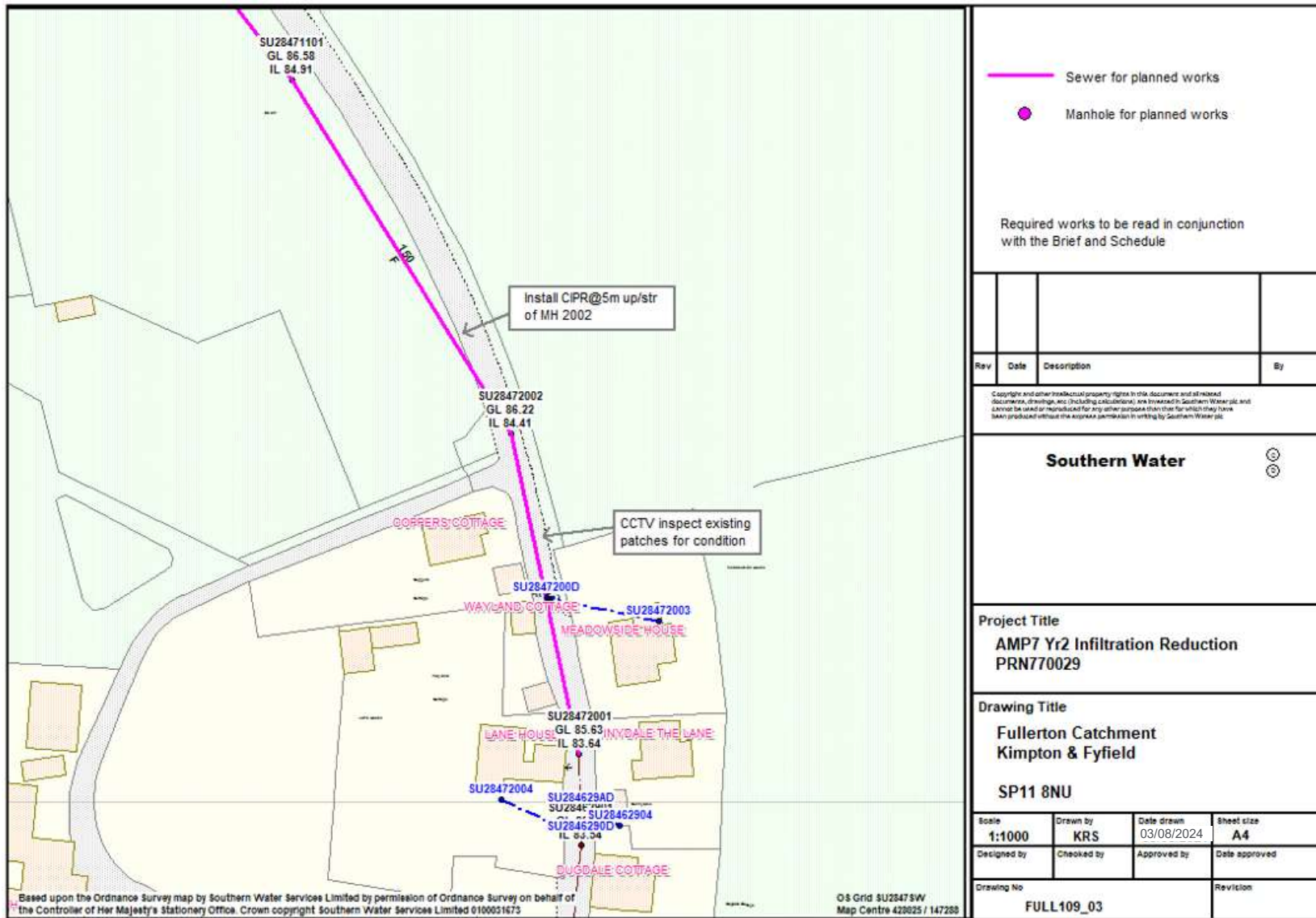

Phase 2

Plan 4 of 18

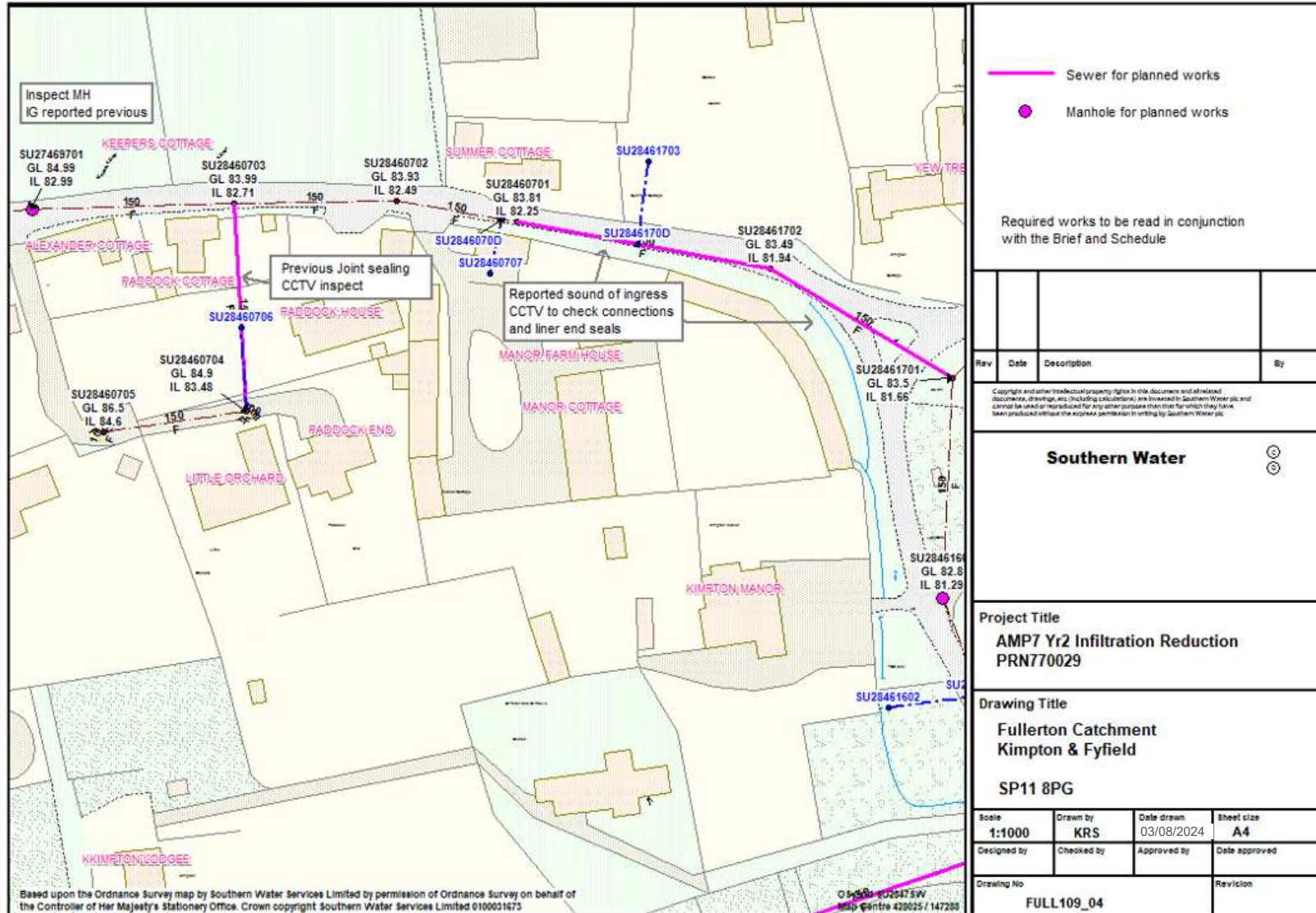

Phase 2

Plan 5 of 18

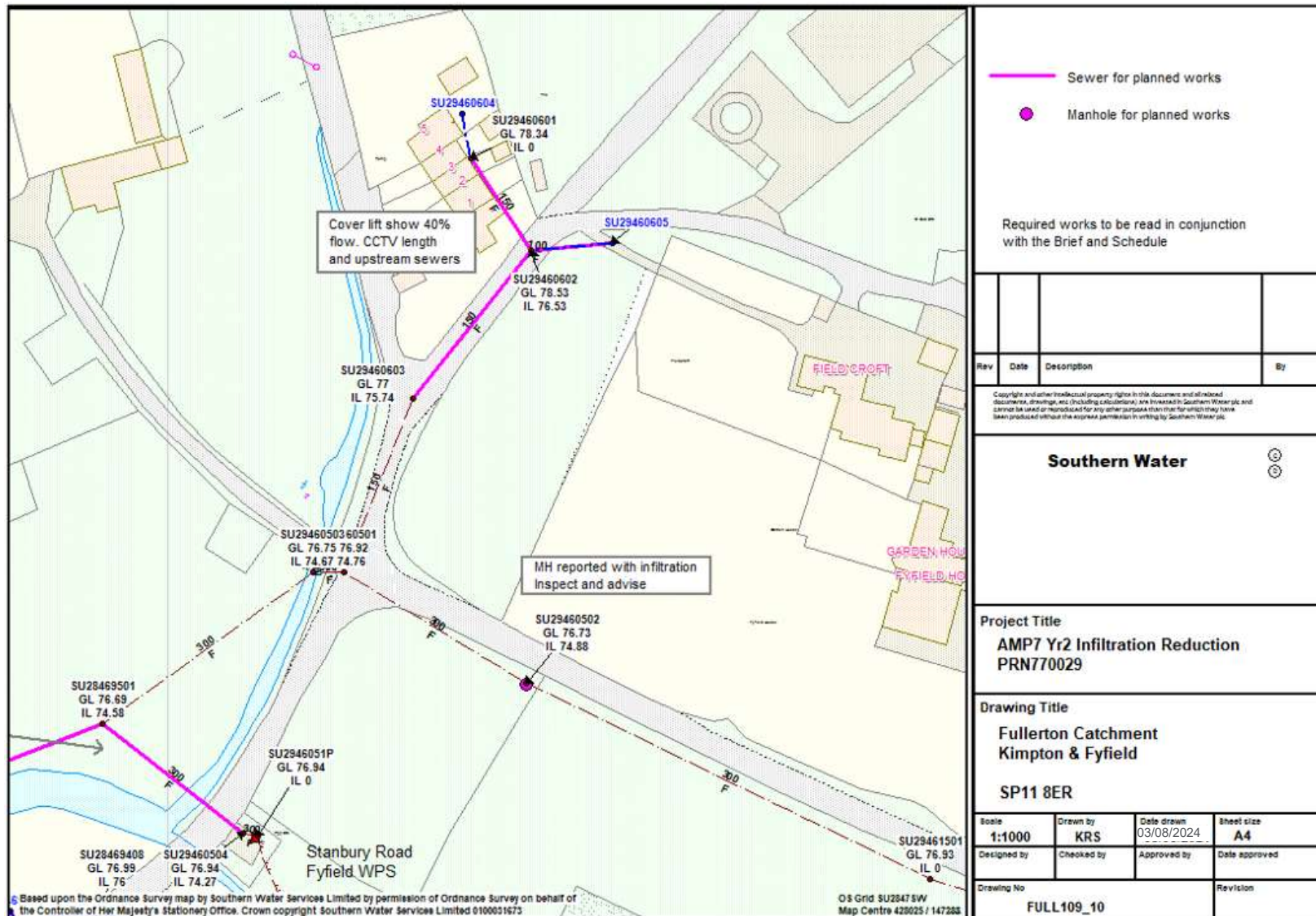

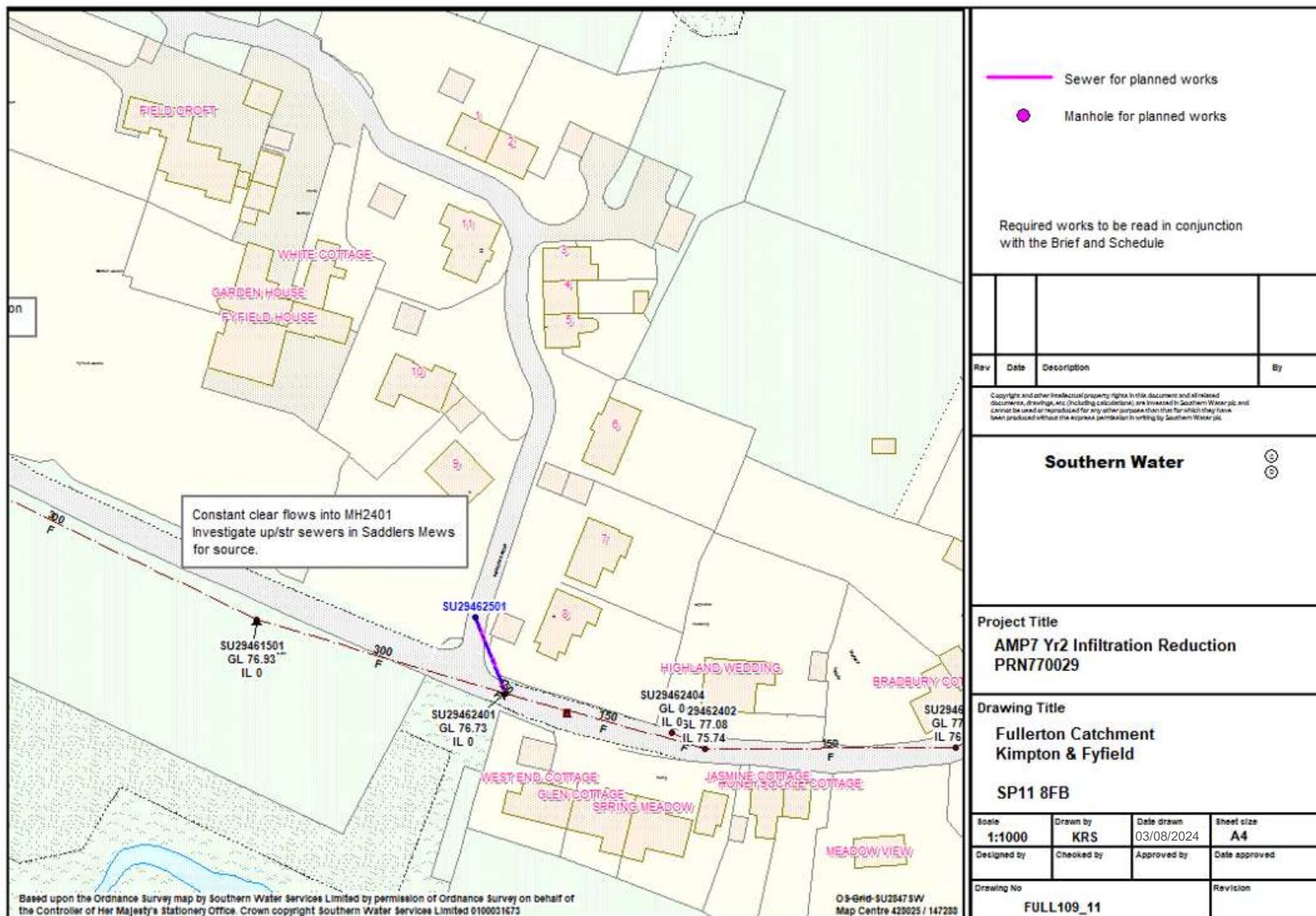

Phase 2

Plan 6 of 18



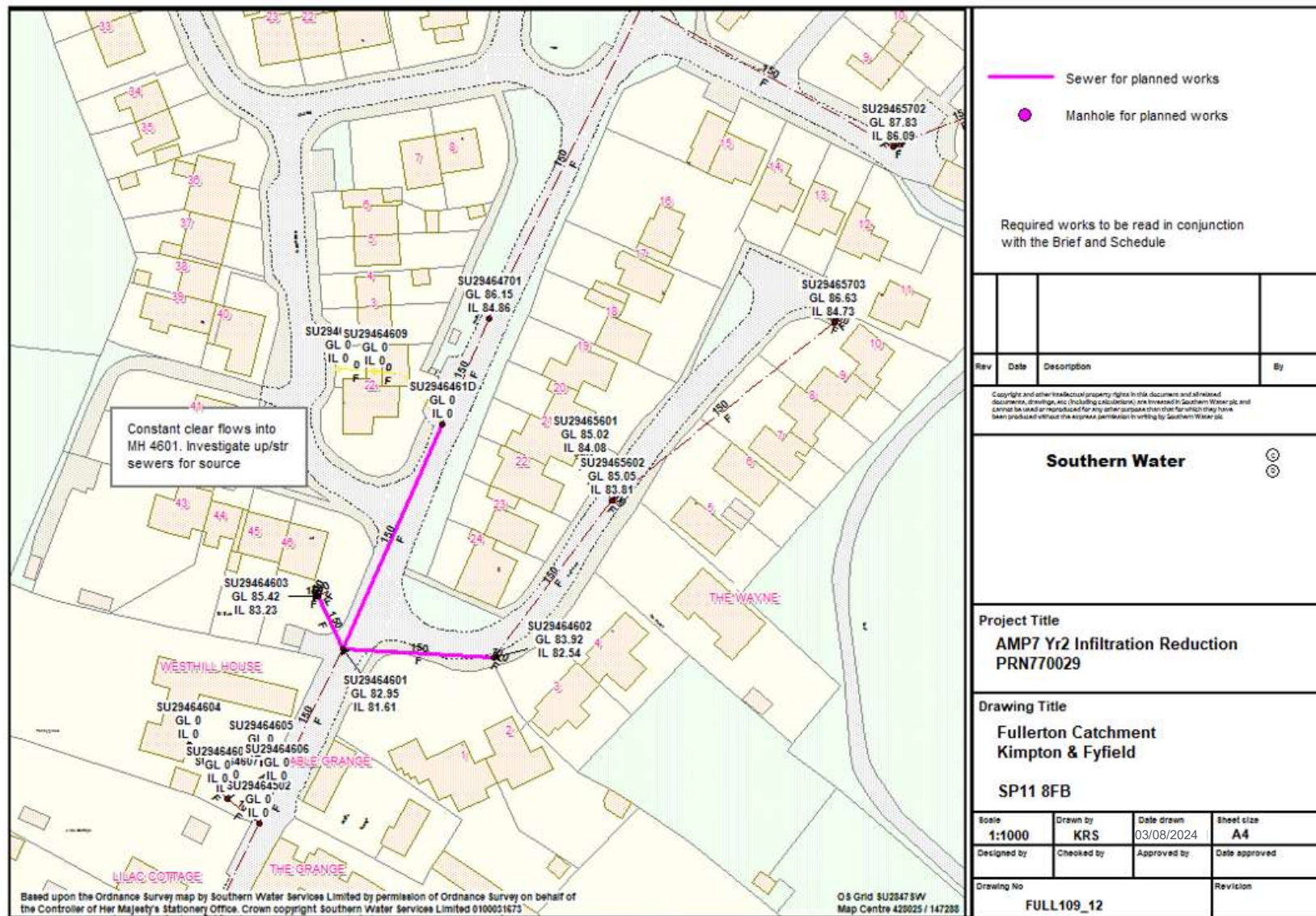

Phase 2

Plan 7 of 18



Phase 2

Plan 8 of 18

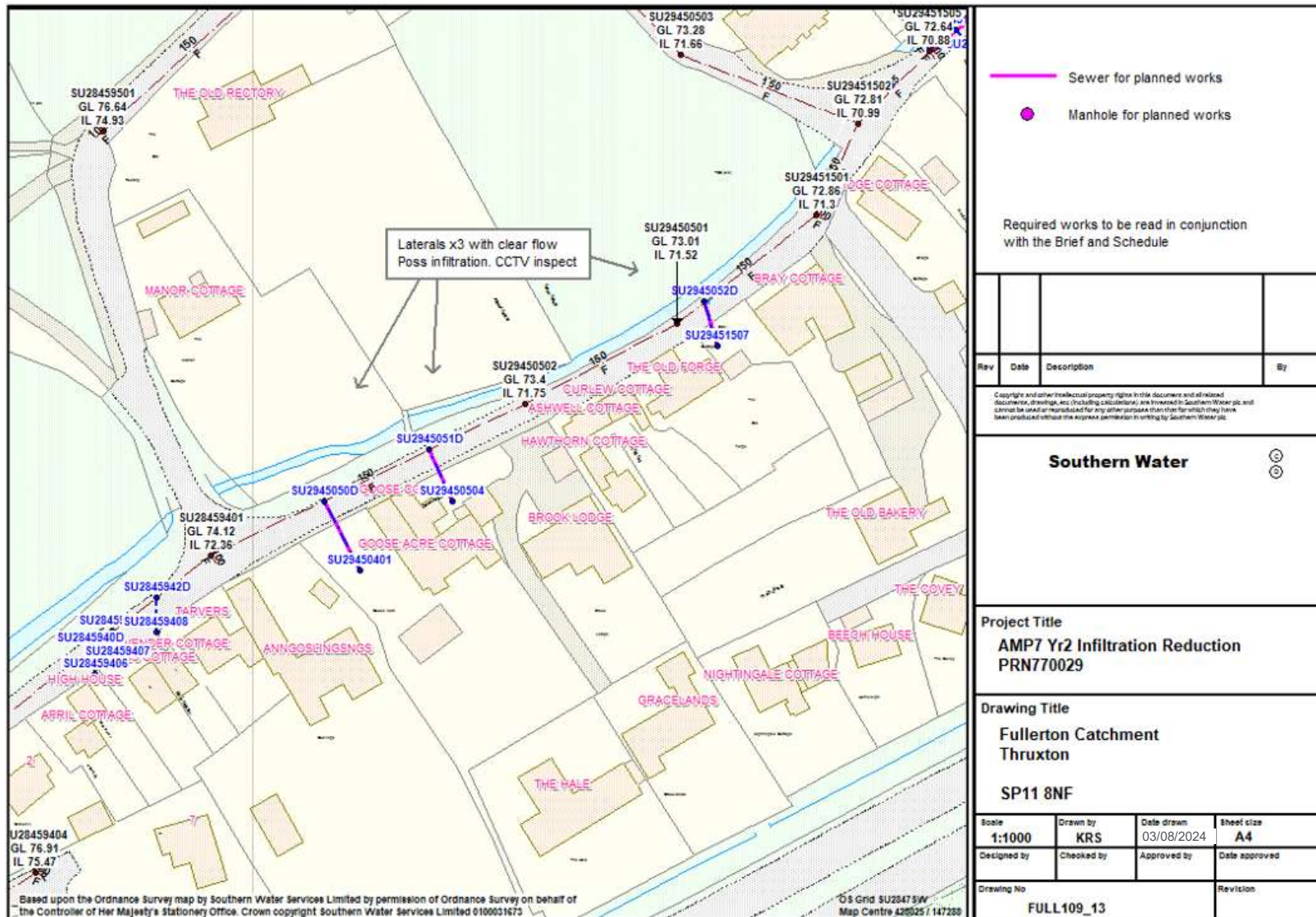

Phase 2

Plan 10 of 18

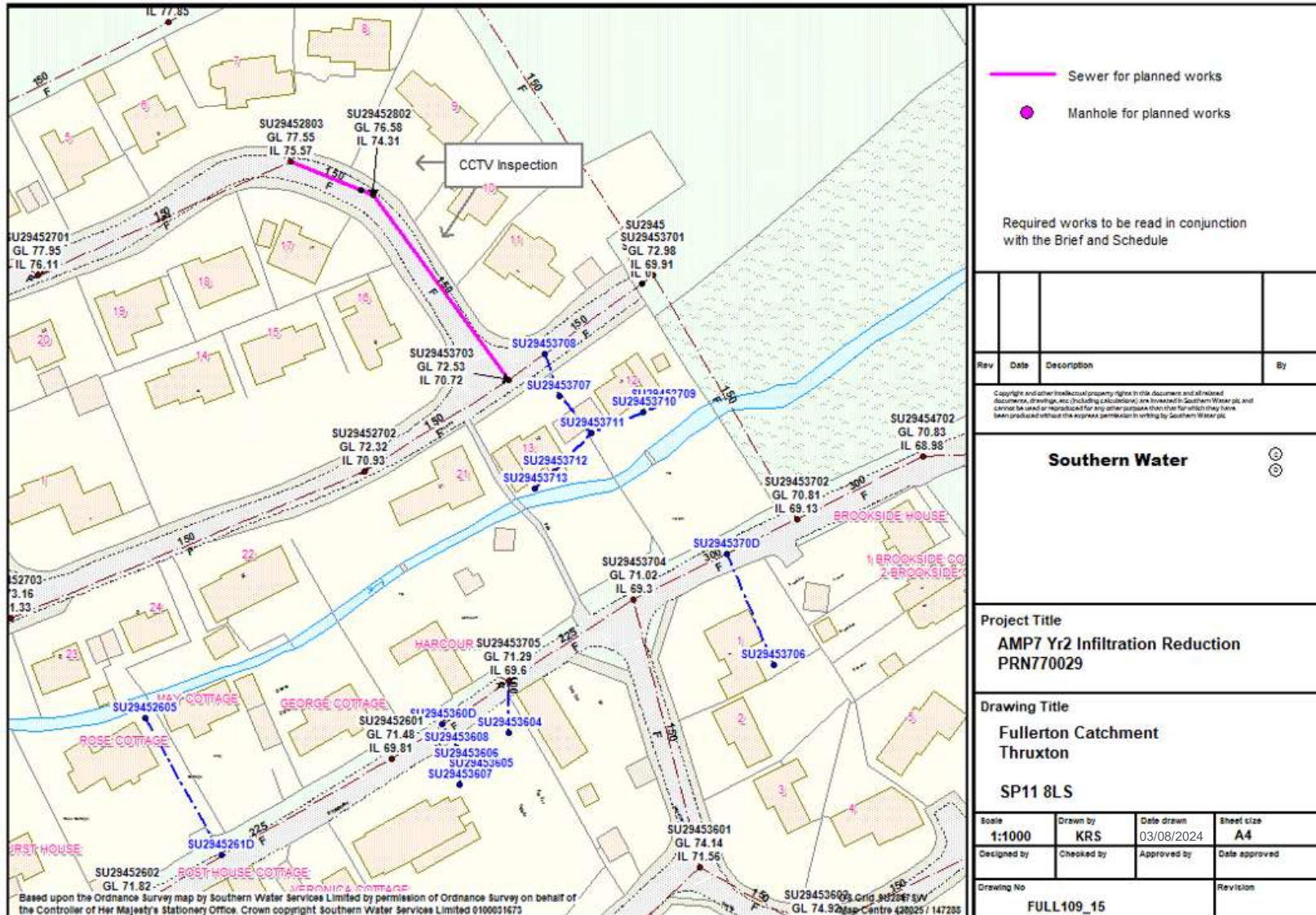

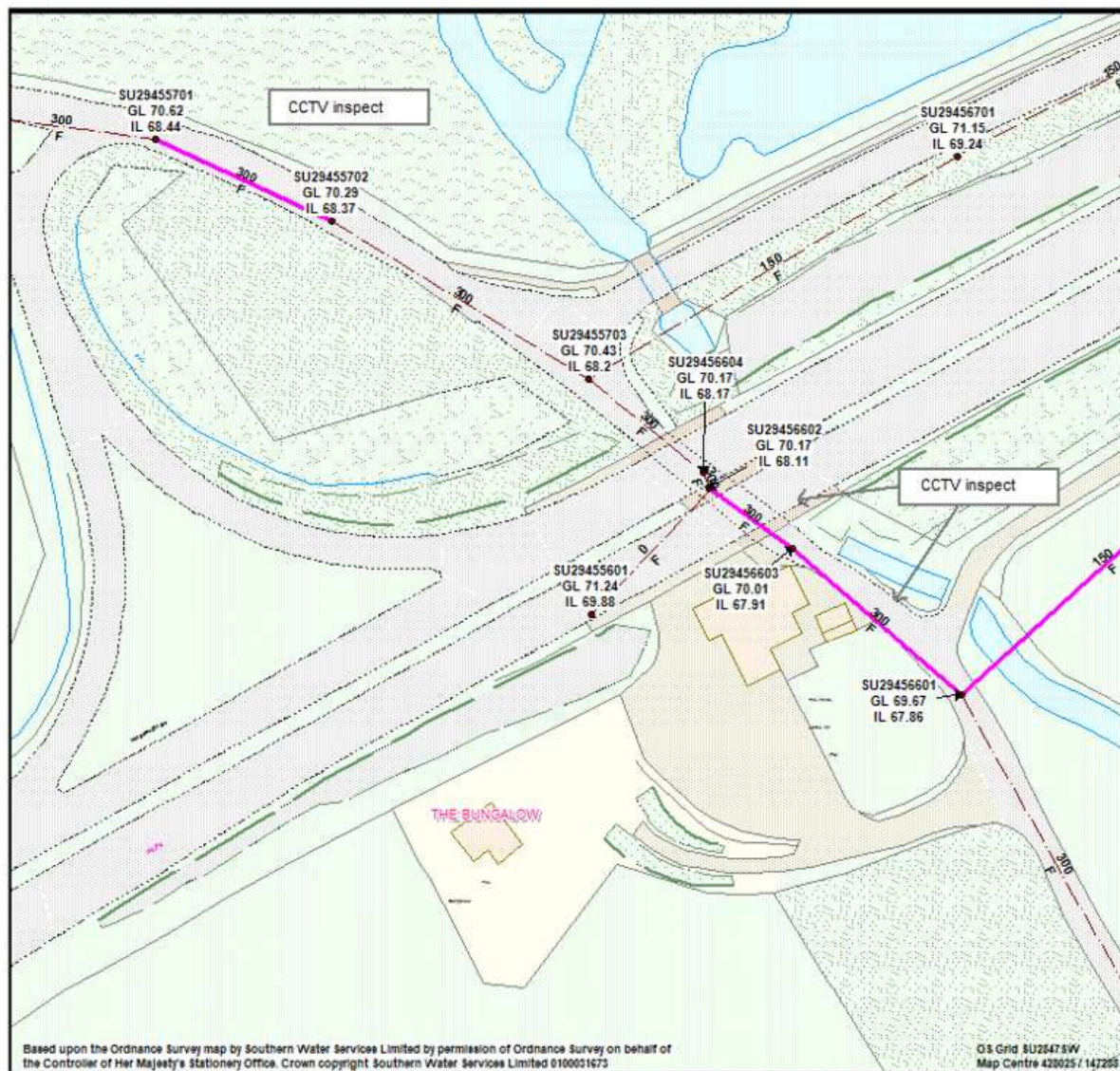

— Sewer for planned works
 ● Manhole for planned works

Required works to be read in conjunction with the Brief and Schedule

Rev	Date	Description	By
Copyright and other intellectual property rights in this document and all related documents, drawings, etc. (including calculations), are reserved to Southern Water plc and cannot be used or reproduced for any other purpose than that for which they have been produced without the express permission in writing by Southern Water plc.			
Southern Water			
Project Title AMP7 Yr2 Infiltration Reduction PRN770029			
Drawing Title Fullerton Catchment Thruxton SP11 8LS			
Scale	Drawn by	Date drawn	Sheet size
1:1000	KRS	03/08/2024	A4
Designed by	Checked by	Approved by	Date approved
Drawing No			Revision
FULL109_16			

Based upon the Ordnance Survey map by Southern Water Services Limited by permission of Ordnance Survey on behalf of the Controller of Her Majesty's Stationery Office. Crown copyright Southern Water Services Limited 0100031673
 OS Grid SU2647SW
 Map Centre 428025 / 147285

Phase 2

Plan 11 of 18



Phase 2

Plan 12 of 18

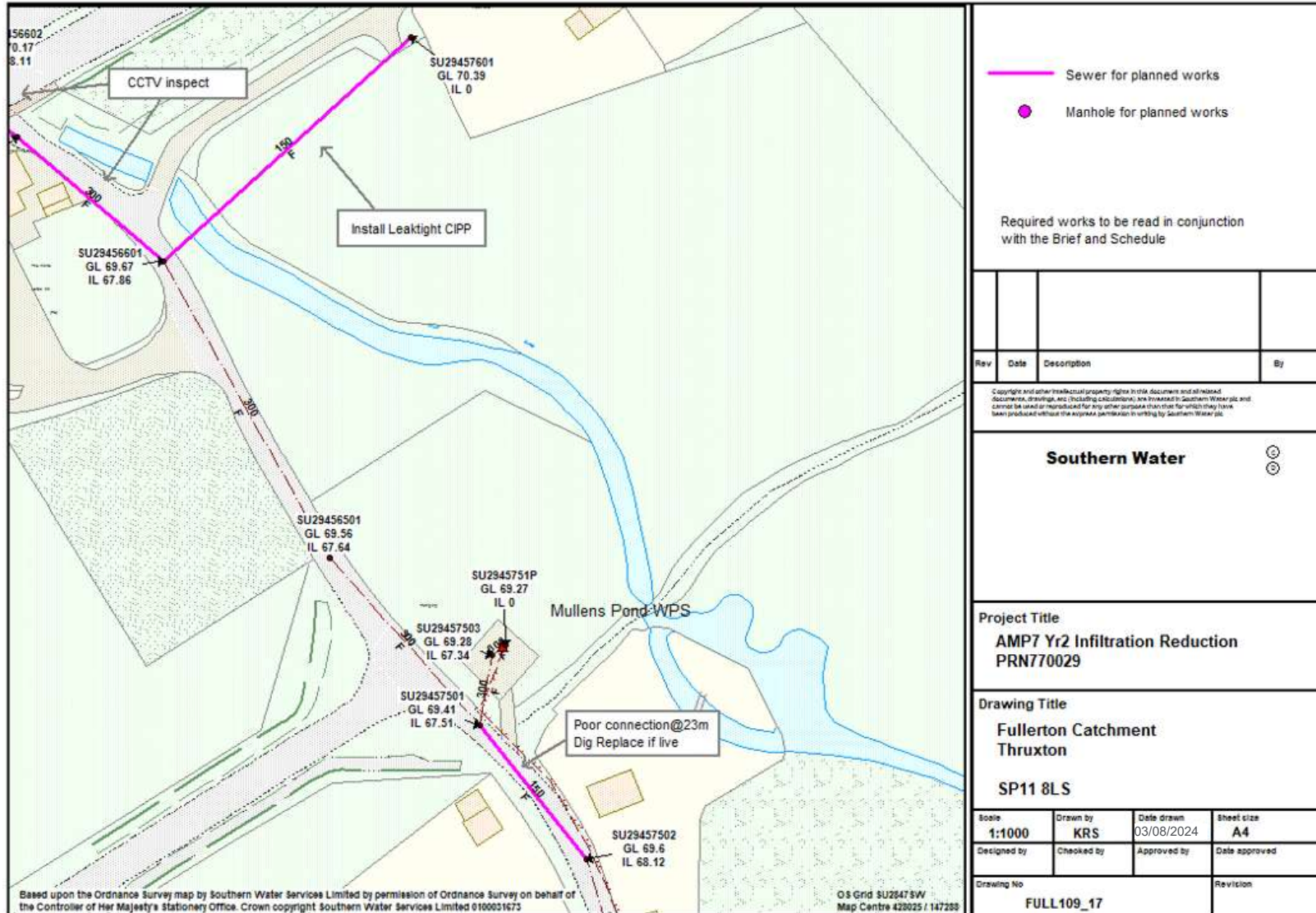

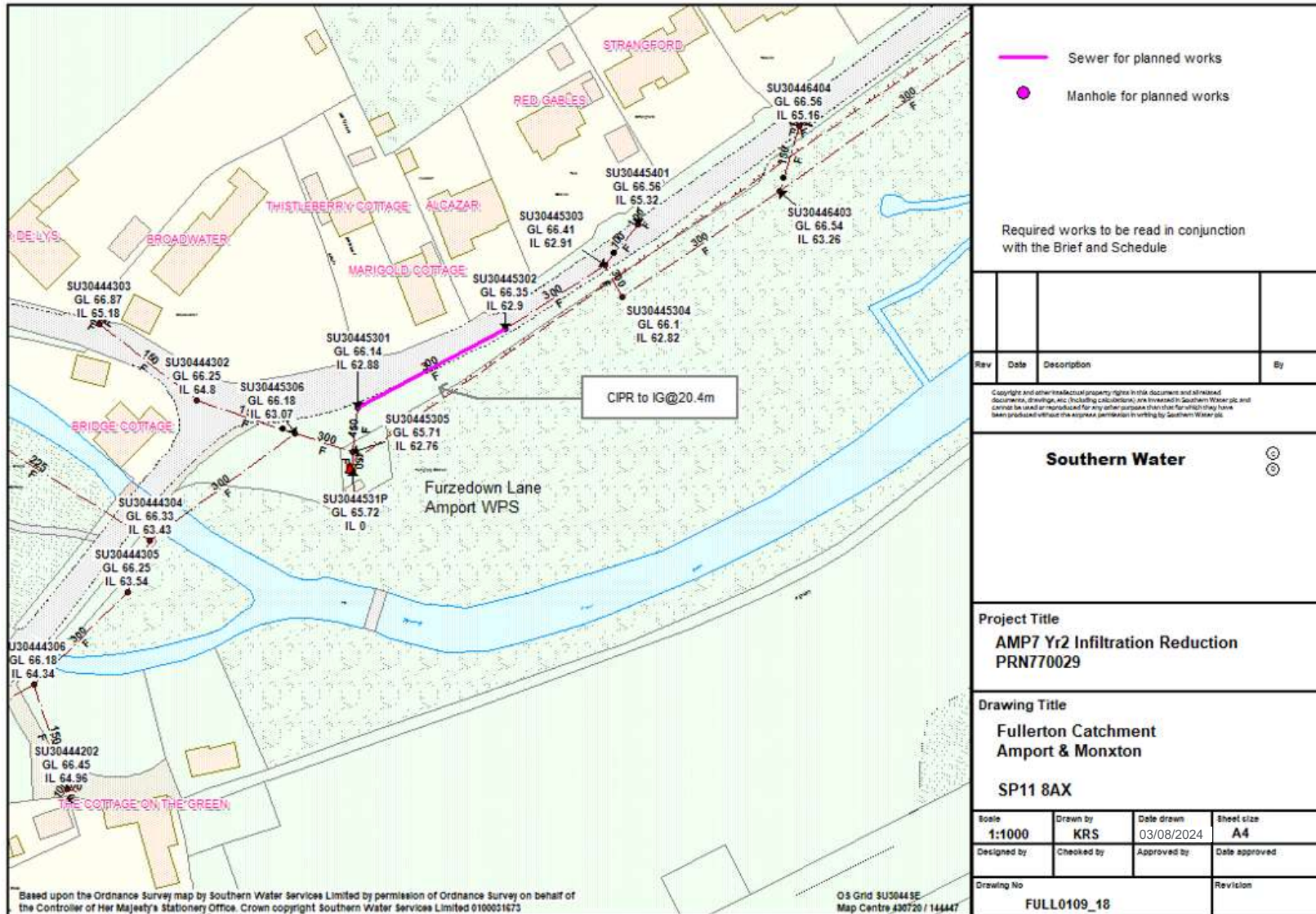

Phase 2

Plan 13 of 18



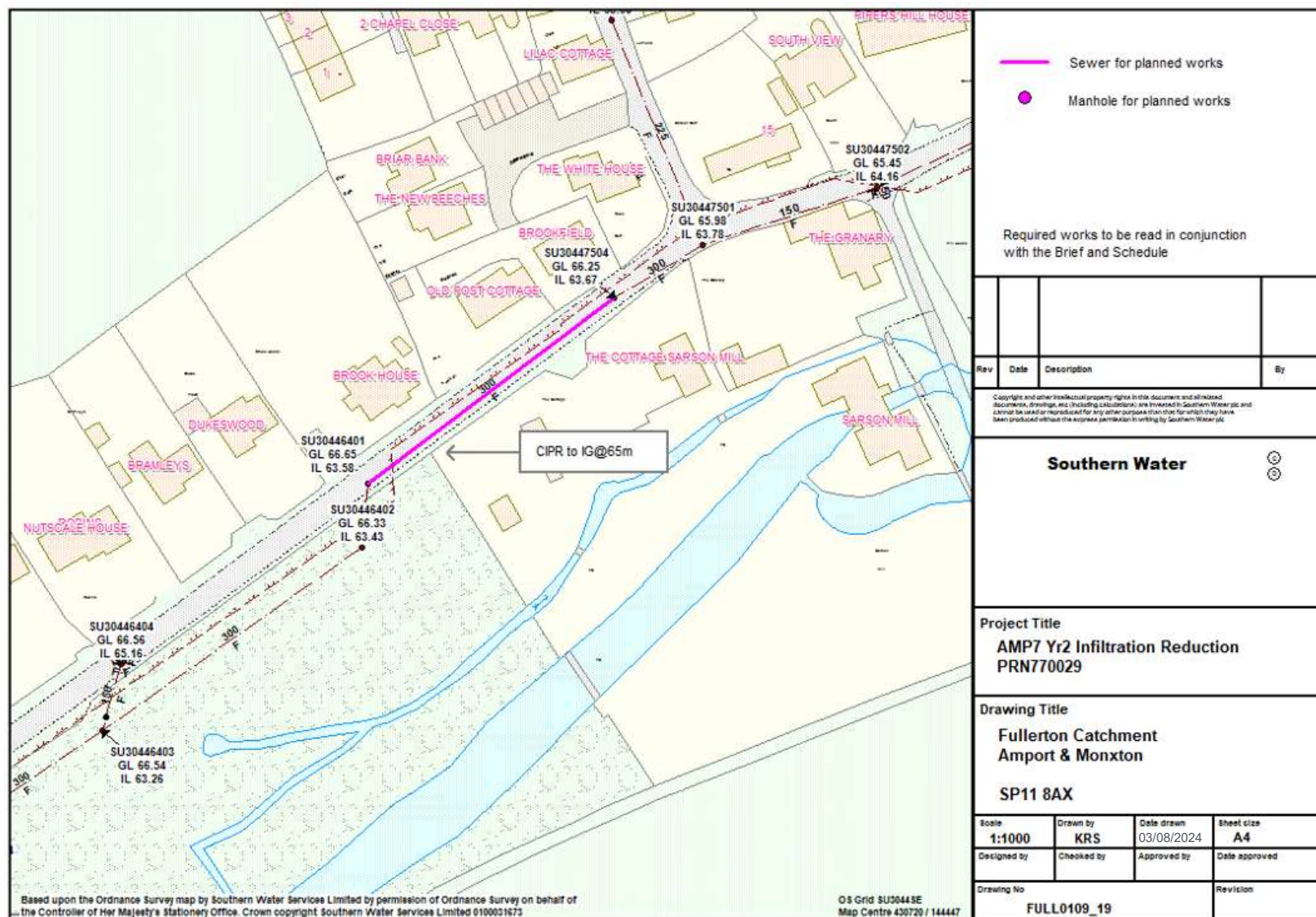

Phase 2

Plan 14 of 18



Phase 2

Plan 15 of 18

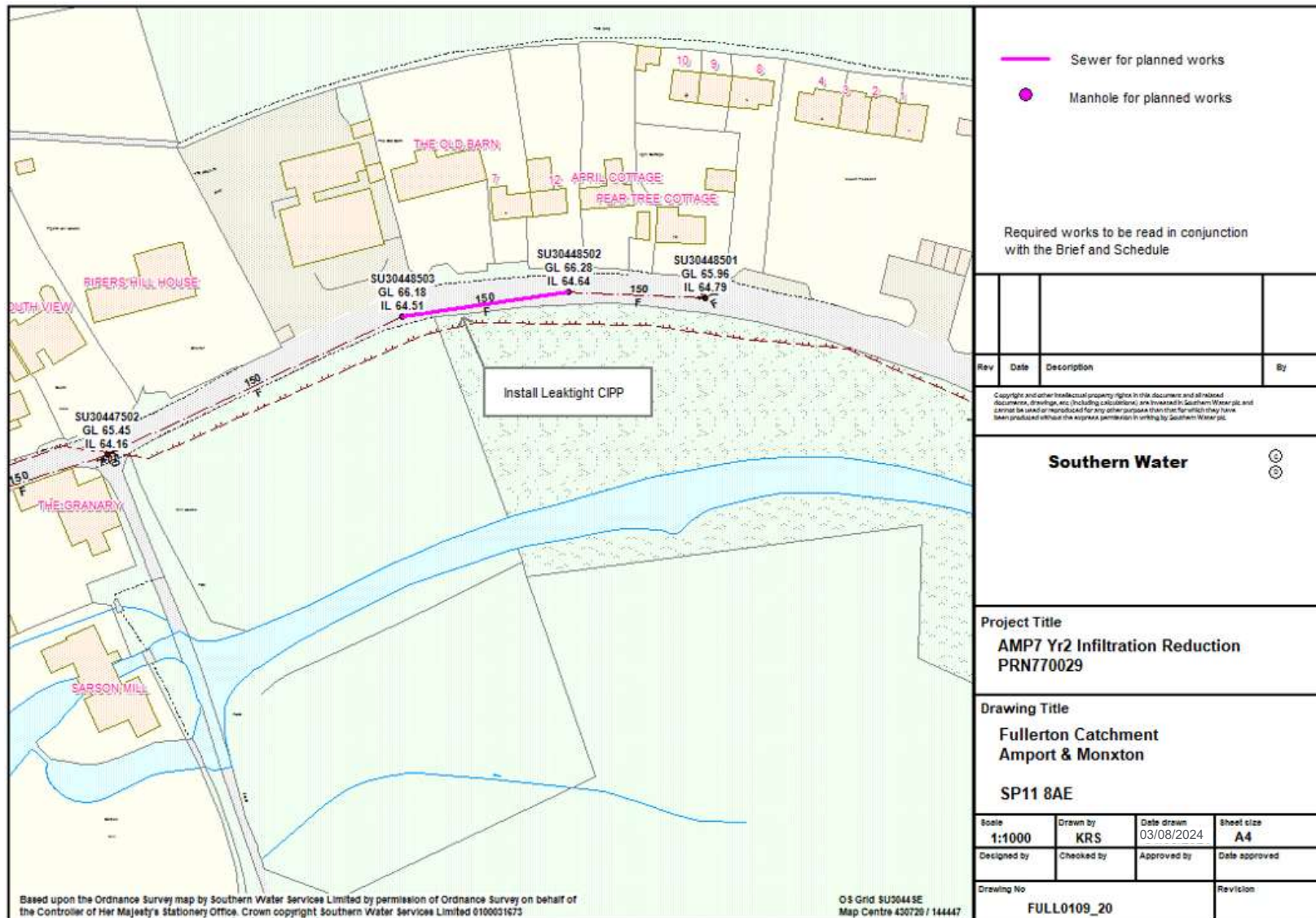

Phase 2

Plan 16 of 18

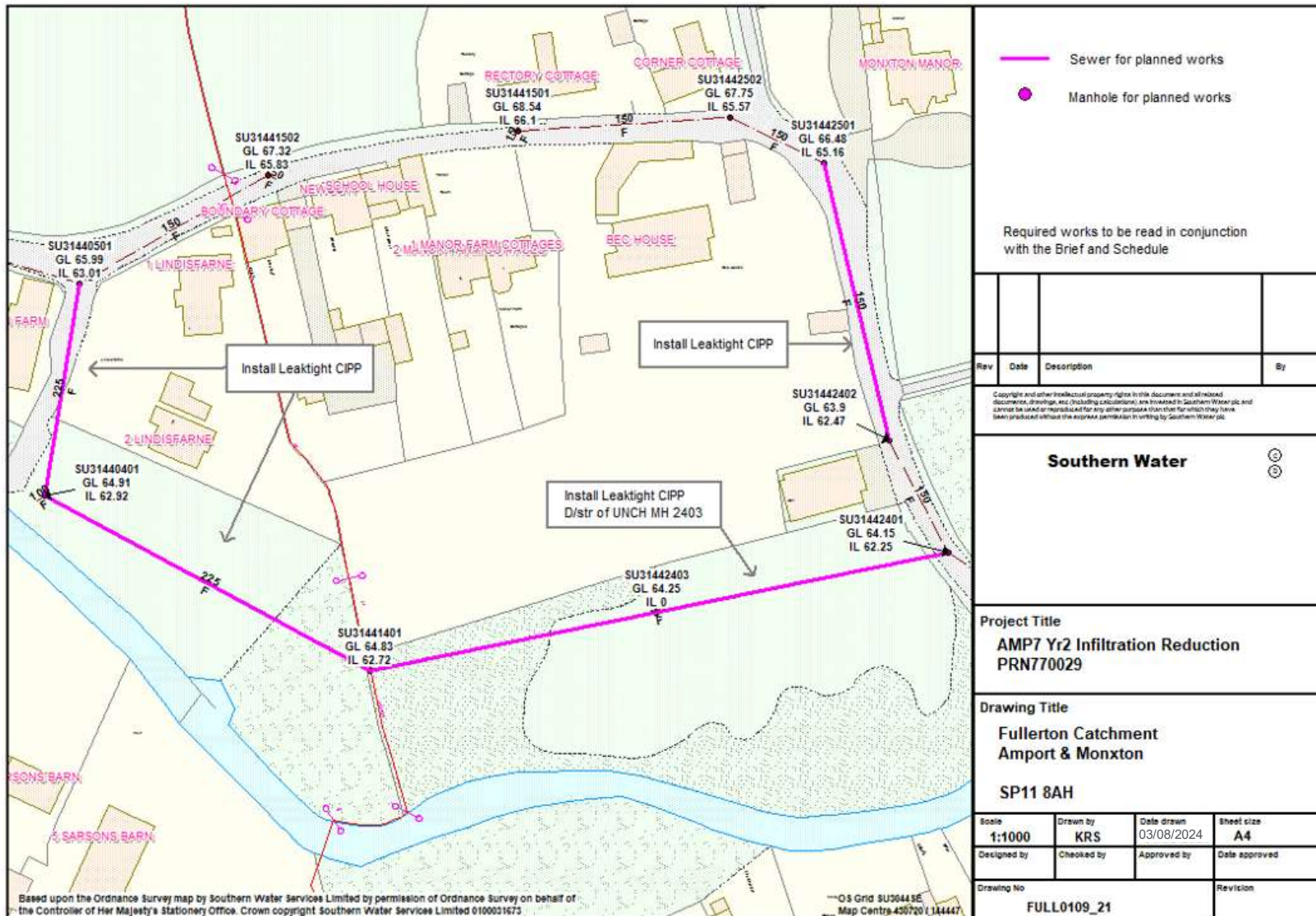

Phase 2

Plan 17 of 18

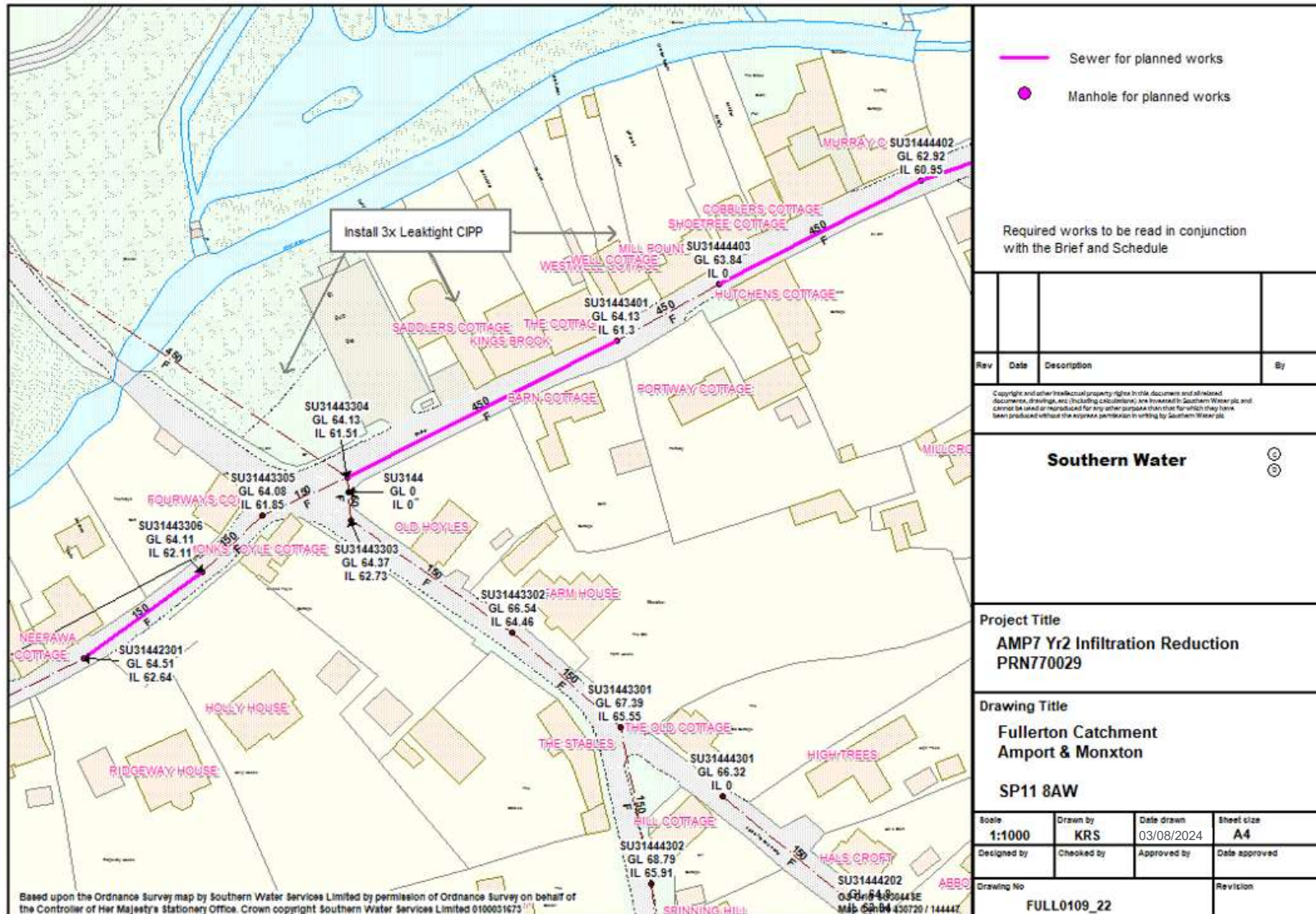

Sealing completed 2023/24 - Pathfinder

Pathfinder project

Summary of work delivered through Pathfinder Project

Village	No. Properties addressed	Length of private sewer sealed (m)	Length of public sewer sealed (m)	Total
Kimpton	97	795	570	1365 m
Fyfield	128	1027	632	1659 m
East Cholderton	19	196	1125	1321 m
Thruxton	57	439	39	478 m
Monxton	-		175	175 m
Total	301	2457	2541	4998 m
Manholes sealed				120 manholes

2025 Update

